Yukon Statistical Review

2005 Annual Report

October 2006

The Yukon Government
Executive Council Office
Bureau of Statistics

FOREWORD

The ***Yukon Statistical Review - 2005 Annual Report*** is published by the Yukon Bureau of Statistics as a companion to the ***Monthly Statistical Review***. Data presented originate from government, industry and private sources.

Data for a particular year are published in the following year. Our production schedule is subject to the availability and release of data.

The Yukon Bureau of Statistics wishes to acknowledge the Yukon business community, among others, for its contribution to the data collection process.

LEGEND

.. figures not available
... figures not appropriate/applicable
- nil or zero
— amount too small to be expressed
(x) suppressed for reasons of confidentiality

(p) preliminary figures
(r) revised figures

(no.) number
(%) percent

(000) thousand
(000 000) million
(\$) dollar

(MWh) megawatt hour

I January 1 to March 31
II April 1 to June 30
III July 1 to September 30
IV October 1 to December 31

(m³) cubic metre
(mm) millimetre
(cm) centimetre

(g) gram
(kg) kilogram
(t) metric ton

(L) litre

Note: In certain tabulations rounded data may not sum to totals.

FOR FURTHER INFORMATION PLEASE CONTACT:

The Yukon Government
Executive Council Office
Bureau of Statistics
P.O. Box 2703
Whitehorse, Yukon
Y1A 2C6

Tel (867) 667-5640
Fax (867) 393-6203
email: ybsinfo@gov.yk.ca
website: <http://www.eco.gov.yk.ca/stats/>

Yukon Statistical Review
ISSN 1195-8138

TABLE OF CONTENTS

A.	Foreword	ii
	Further Information	ii
	Legend of Symbols and Abbreviations	ii
B.	Table of Contents	iii
C.	Executive Summary	vi
D.	Highlights	1
	Population	1
	Employment	2
	Consumer Prices	3
	Rents	4
	Real Estate Sales	5
	Construction	6
	Resources	7
	Trade	8
	Transportation	9
E.	Appendix—Tables	11
	Guide to table format	12
	1.1 Health Care Population Estimates, The Yukon	13
	1.2 Health Care Population Estimates, Communities Over 400	14
	1.3 Health Care Population Estimates, Communities Fewer Than 400	15
	1.4 Health Care Population Estimates, by Age and Community, December 2005	16
	1.5 Health Care Population Estimates, by Age & Sex, December 2005	16
	1.6 Migration Estimates, The Yukon	17
	1.7 Vital Statistics, The Yukon	18
	2.1 National Labour Force Statistics, The Yukon (Seasonally Adjusted Estimates)	19
	2.2 National Labour Force Statistics, The Yukon (Unadjusted Figures)	20
	2.3 National Labour Force Statistics, The Yukon (Unadjusted Figures)	21
	2.4 National Labour Force Statistics, The Yukon (Unadjusted Figures)	22
	2.5 National Labour Force Statistics, The Yukon (Unadjusted Figures)	23
	2.6 Government Employment, The Yukon	24
	2.7 Government Employment Payroll, The Yukon	25
	2.8 Average Weekly Earnings by Industry, The Yukon	26
	2.9 Estimated Number of Employees by Industry, The Yukon	28
	2.10 Unemployment Rates, by Province/Territory	30
	2.11 Employment Insurance Claims, Yukon Total and Communities over 400	31
	2.12 Employment Insurance Claims, Communities Fewer Than 400	32
	2.13 Employment Insurance, Number of Beneficiaries, by Type of Benefit, The Yukon	33
	2.14 Employment Insurance, Benefit Payments by Type, The Yukon	34

3.1	The Rate of Inflation, All Items Index, Canada and Selected Cities	35
3.2	The Rate of Inflation, Selected Components of the CPI, Whitehorse.....	36
3.3	Consumer Price Index, All Items, Canada and Selected Cities	37
3.4	Consumer Price Index, Selected Components, Whitehorse	38
3.5	Consumer Price Index, Selected Food Components, Whitehorse	39
3.6	Community Spatial Price Index, by Component, October 2005	40
3.7	Cost of Living Differential, by Community, Sept./Oct. 2004	40
3.8	Average Petroleum Retail Prices, Whitehorse	41
	Community Diesel and Gas Prices, December 2005	41
4.1	Median Rent, by Location	42
4.2	Maximum, Minimum and Median Rent, by Location, by Size, December 2005	43
4.3	Number of Rental Units, by Location, by Type of Unit, December 2005	43
4.4	Vacancy Rate, by Location	44
4.5	Vacancy Rate and Vacant Units, by Size, December 2005	44
5.1	Total Value of Real Estate Transactions, the Yukon and Whitehorse	45
5.2	Quarterly Values, Numbers and Average Values of Transactions, Whitehorse	46
5.3	Quarterly Values, Numbers and Average Values of House Sales, Whitehorse	47
6.1	Whitehorse Building Permits, Number and Value.....	48
6.2	Dawson Building Permits, Number and Value	49
6.3	Haines Junction Building Permits, Number and Value	49
6.4	Watson Lake Building Permits, Number and Value	49
6.5	Building Permits, Number and Value, The Yukon.....	50
7.1	London Metal Commodity Prices.....	51
7.2	Mineral and Metal Production, Canada	52
7.3	Mineral Production, Output and Value, The Yukon.....	53
7.4	Natural Gas Marketable Production, The Yukon	53
7.5	Yukon Timber Permits	53
7.6	Raw Fur Prices, February 24, 2005.....	53
7.7	Value of Fur Production, The Yukon	54
7.8	Average Fur Price, by Type of Pelt, The Yukon	54
7.9	Forest Fires, Number and Area Burned, Canada and the Yukon	55
7.10	Forest Fires, Area Burned, by Province/Territory/Agency.....	55
7.11	Electricity Generation, The Yukon	56
7.12	Refined Petroleum Products, Domestic Sales, The Yukon.....	57
8.1	Retail Trade, The Yukon	58
8.2	Retail Trade by Trade Group, The Yukon	59
8.3	Wholesale Trade, The Yukon.....	60
8.4	Selected Interest Rates	61
8.5	Restaurant, Caterer and Tavern Receipts, The Yukon	61
8.6	Sales of Alcoholic Beverages, by Volume, The Yukon	62
8.7	Sales of Alcoholic Beverages, by Value, The Yukon	62
8.8	Yukon Bankruptcies and Proposals.....	63
8.9	GDP Growth Rates, The Yukon.....	64
8.10	GDP By Industry, The Yukon	64

8.11	GDP By Industry, The Yukon	65
9.1	Travellers Entering the Yukon By Land Through Canada Customs Points of Entry	66
9.2	Motor Vehicle Registrations, by Type, The Yukon	67
9.3	Aircraft Movements, by Class and Type of Operation, 2005	67
9.4	Aircraft Movements, by Location	68
10.1	Climate Normals, Thirty-Year Average (1971-2000), Whitehorse and Communities.....	69
10.2	Record Low Temperatures, Whitehorse and Communities	70
10.3	Record High Temperatures, Whitehorse and Communities	70
10.4	Annual Precipitation Averages, Whitehorse and Communities	71
10.5	Average Month-end Snow Cover, Whitehorse and Communities	71
F.	User Survey/Publication Order Form.....	73

EXECUTIVE SUMMARY

POPULATION	2005	2004	2003	04/'05	03/'04
Yukon	31,240	30,627	29,967	2.0%	2.2%
Whitehorse	23,267	22,795	22,213	2.1%	2.6%
EMPLOYMENT	2005	2004	2003	04/'05	03/'04
Seasonally adjusted:					
Labour force	16,500	16,100	15,200	2.5%	5.9%
Employment	15,600	15,200	13,800	2.6%	10.1%
Unemployment	800	900	1,400	-11.1%	-35.7%
Unemployment Rate (%)	5.1	5.8	9.3	-0.7*	-3.5*
Government Employment	5,193	5,127	5,016	1.3%	2.2%
AVERAGE WEEKLY EARNINGS	2005	2004	2003	04/'05	03/'04
Yukon (\$)	821.45	790.18	767.52	4.0%	3.0%
Canada (\$)	728.03	705.98	690.55	3.1%	2.2%
RATE OF INFLATION	2005	2004	2003	04/'05	03/'04
Whitehorse (%)	2.2	1.0	1.9	1.2*	-0.9*
Canada (%)	2.2	1.9	2.8	0.3*	-0.9*
RENTAL UNITS	2005	2004	2003	04/'05	03/'04
Median Rents (\$)					
Whitehorse	671	653	650	2.8%	0.5%
Vacancy Rates (%)					
Whitehorse	3.8	5.3	5.9	-1.5*	-0.6*
REAL ESTATE	2005	2004	2003	04/'05	03/'04
Total Value (\$000)					
Yukon	152,189.0	157,476.7	137,979.1	-3.4%	14.1%
Whitehorse	130,863.8	130,956.9	108,666.5	-0.1%	20.5%
Average House Price (\$000)					
Whitehorse (4th Qtr of each year)	226.0	188.7	170.9	19.8%	10.4%
CONSTRUCTION	2005	2004	2003	04/'05	03/'04
Whitehorse Building Permits (\$000)					
Total	46,200	63,001	32,095	-26.7%	96.3%
RESOURCES	2005	2004	2003	04/'05	03/'04
Commodity Prices (\$CDN)					
Gold (\$/troy oz)	541.76	531.62	510.48	1.9%	4.1%
Silver (\$/troy oz)	8.92	8.65	6.86	3.1%	26.1%
TRADE	2005	2004	2003	04/'05	03/'04
Retail Sales (\$000,000)					
Total	443.4	414.0	421.6	7.1%	-1.8%
TRANSPORTATION	2005	2004	2003	04/'05	03/'04
Travellers entering the Yukon by land					
Total	386,093	377,779	365,952	2.2%	3.2%

* Note: Figures are percentage point differences between one year and the next.

Population

Yukon's Population from 1995 to 2005

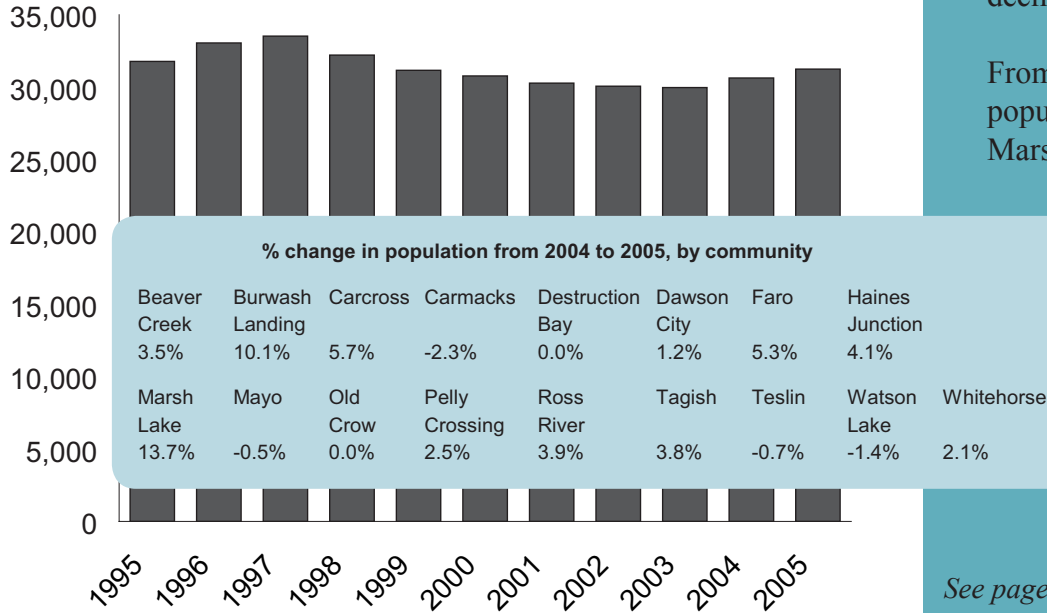

HIGHLIGHTS

Between 1995 and 2005, the Yukon's population decreased 538, or 1.7%. This yields an annual average population decline of approximately 0.2%.

From 2004 to 2005 the largest population increase occurred in Marsh Lake (13.8%) (see note on page 15). Over the same time period, Carmacks experienced the largest decline (-2.3%). The change in the total population of the Yukon from 2004 to 2005 was 613 additional people, an increase of 2.0%.

See pages 13-16 for detailed data.

Migration

	In	Out	Net Change		In	Out	Net Change
2005	1,665	1,524	141	1999	1,362	1,931	-569
2004	1,377	1,486	-109	1998	1,580	2,691	-1,111
2003	1,411	1,095	316	1997	1,718	2,246	-528
2002	1,524	1,605	-81	1996	2,000	1,731	269
2001	1,292	1,490	-198	1995	2,402	1,710	692
2000	1,238	1,868	-630				

Migration to and from the Yukon in 2005 showed a net gain of 141 people. The net loss in 2004 was 109 people and in 2003 the net gain was 316 people.

See page 17 for detailed data.

Births and Deaths

* The average number of births per year in the Yukon from 1995 to 2005 was 387.

* The average number of deaths per year in the Yukon from 1995 to 2005 was 142.

	Births	Deaths
2005	314	161
2004	382	159
2003	333	134
2002	349	144
2001	349	133
2000	378	153
1999	382	131
1998	400	142
1997	481	119
1996	432	123
1995	461	164

In 2005, there were a total of 314 births in the Yukon, while deaths numbered 161. Births in the Yukon decreased 17.8% from 2004 to 2005, after an increase of 14.7% from 2003 to 2004. Deaths in the Yukon increased 1.3% from 2004 to 2005 after an increase of 18.7% from 2003 to 2004.

See page 18 for detailed data.

HIGHLIGHTS

□ In 2005, the Yukon's average rate of unemployment (seasonally adjusted) was 5.1%, with the highest monthly rate (6.5%) in June. In 2004, the Yukon's unemployment rate peaked at 7.1% in January and averaged 5.8% for the year. See page 19 for detailed data.

Unemployment Rate

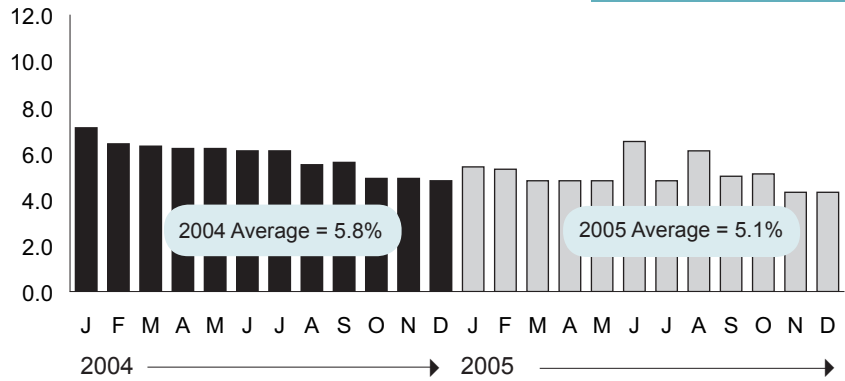

□ Total government employment in 2005 averaged 5,193 in the Yukon. Of this number, 585 worked for the federal government, 3,865 for the territorial general government, 321 for territorial Health and Social Services and 421 for municipal governments. The total figure represents a 1.3% increase from 2004, when there was a total of 5,127 employees. See page 24 for detailed data.

Government Employment

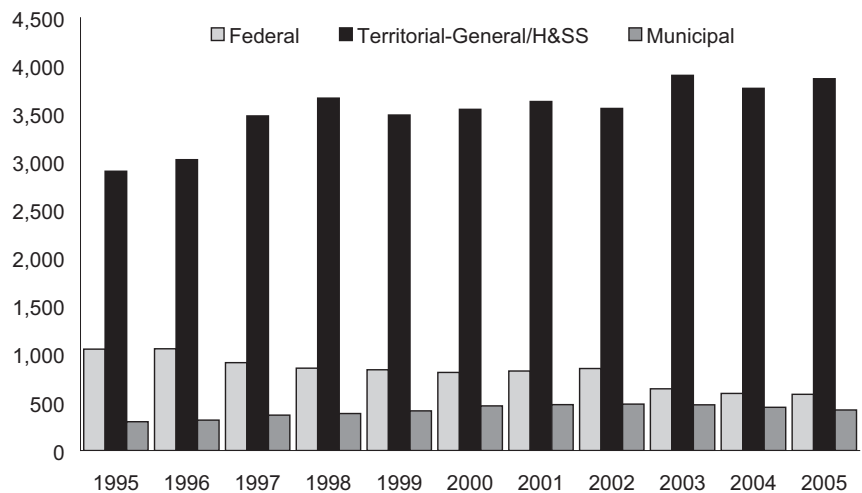

□ Average weekly earnings in the Yukon in 2005 were \$821.45 (including overtime). In 2004 the average was \$790.18. This is an increase of \$31.27, or 4.0%. The industrial group with the highest earnings (not shown) was Public Administration at \$974.51 per week. See page 26 & 27 for detailed data.

Earnings

	Industrial Aggregate		Goods-Producing	Service-Producing
	Canada	Yukon		
2005	728.03	821.45	1,011.13	801.75
2004 (r)	705.98	790.18	927.92	776.65
2003 (r)	690.55	767.52	960.35	749.15
2002 (r)	680.86	765.05	891.67	754.59
2001	667.25	757.25	878.11	745.46
2000	655.84	743.30	857.30	732.42
1999	640.66	731.77	821.61	720.87
1998	632.93	721.97	878.40	704.30
1997	623.59	743.06	994.66	699.38

□ In 2005, the average number of EI claims per month in the Yukon was 1,698. In 2004 the average was 1,790. This is a decrease of 5.1% in EI claims. See page 31 & 32 for detailed data.

Employment Insurance Claims

	2005	2004	2003	'04 to '05	'03 to '04
Yukon	1,698	1,790	1,802	-5.1	-0.7
Whitehorse	1,010	1,074	1,097	-6.0	-2.1

-- percent change --

Inflation Rate

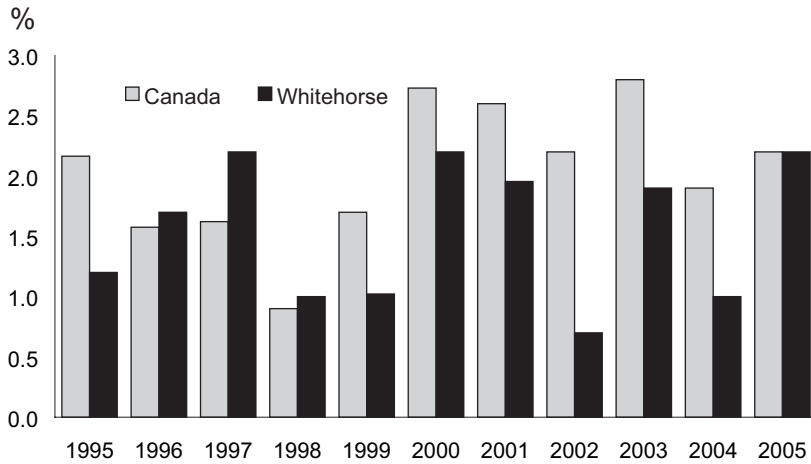

HIGHLIGHTS

From 1995 to 2005, Whitehorse's inflation rate fluctuated from a high of 2.2% in 1997, 2000 and 2005 to a low of 0.7% in 2002. During the same time period, the Whitehorse inflation rate was lower than the Canada rate for 1995 and 1999-2004. In 1996-1998 Whitehorse's rate was higher than the national rate. The 2005 inflation rate was 2.2% for Whitehorse as well as for Canada.

See page 35 for detailed data.

Community Spatial Price Index

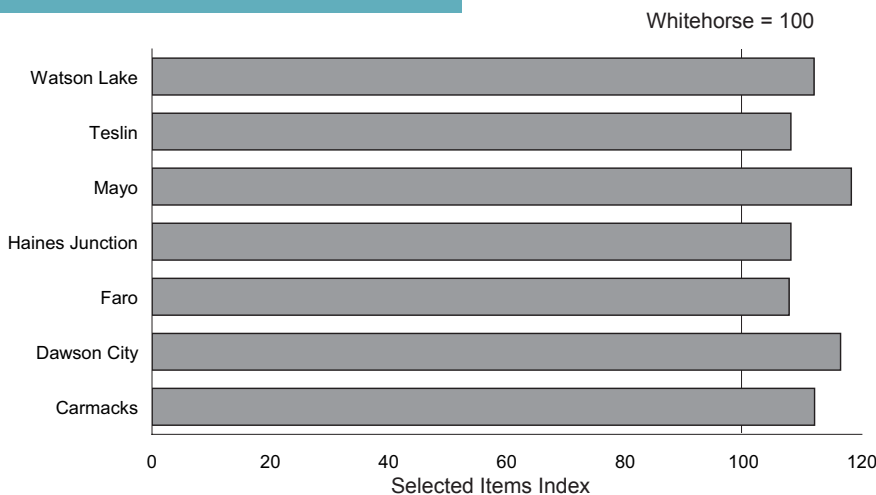

In comparison to Whitehorse (at 100.0), weighted average index of items included in the October 2005 survey ranged from a high in Mayo (at 118.2) to a low in Faro (at 107.7). Therefore, you would expect to pay 18.2% more in Mayo and 7.7% more in Faro than you would pay for the same items purchased in Whitehorse.

See page 40 for detailed data.

Whitehorse Gas Prices

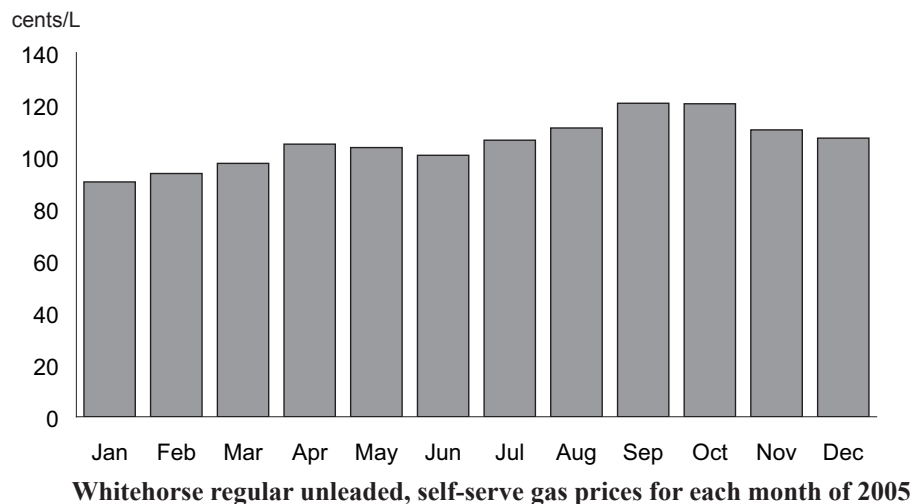

Gas prices in Whitehorse in 2005 (regular unleaded, self-serve) varied from a high of 120.5 cents/litre in September to a low of 90.3 cents/litre in January, a variation of 30.2 cents.

See page 41 for detailed data.

HIGHLIGHTS

Over the period 1995 to 2005, the Whitehorse median rent ranged from a high of \$671 in 1998 and 2005 to a low of \$650 in 1995, 1996 and 2000-2003. From 1995 to 2005 Whitehorse rents remained steady.

See page 42 for detailed data.

From 1995 to 2005, the vacancy rate in Whitehorse fluctuated from a low of 3.8% in 2005 to a high of 19.4% in 1999. The 2005 average vacancy rate of 3.8% was down 1.5 percentage points from the 2004 average rate of 5.3%.

See page 44 for detailed data.

Whitehorse Median Rents

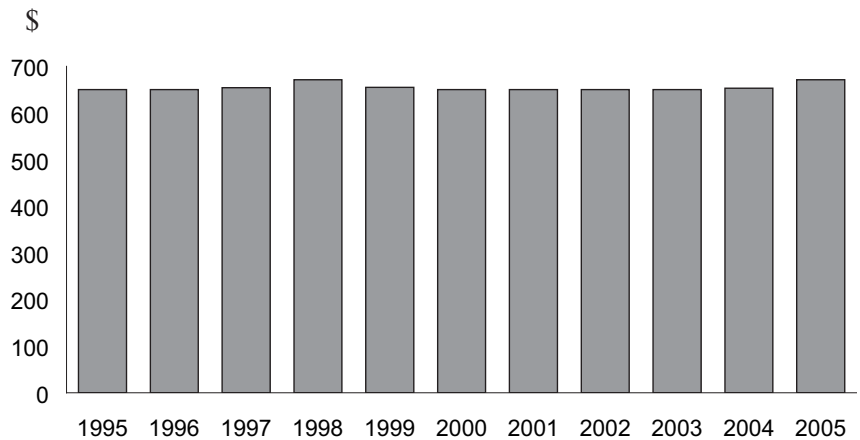

	Whitehorse All	Down-town	Granger	Hillcrest	Porter Creek	Riverdale	Takhini
2005	\$671	\$650	\$672	\$698	\$655	\$680	\$538
2004	\$653	\$650	\$619	\$695	\$625	\$675	\$511
2003	\$650	\$650	\$600	\$689	\$606	\$671	\$495
2002	\$650	\$640	\$600	\$687	\$600	\$656	\$485
2001	\$650	\$640	\$619	\$680	\$600	\$650	\$465
2000	\$650	\$643	\$675	\$675	\$594	\$675	..

Whitehorse Vacancy Rates

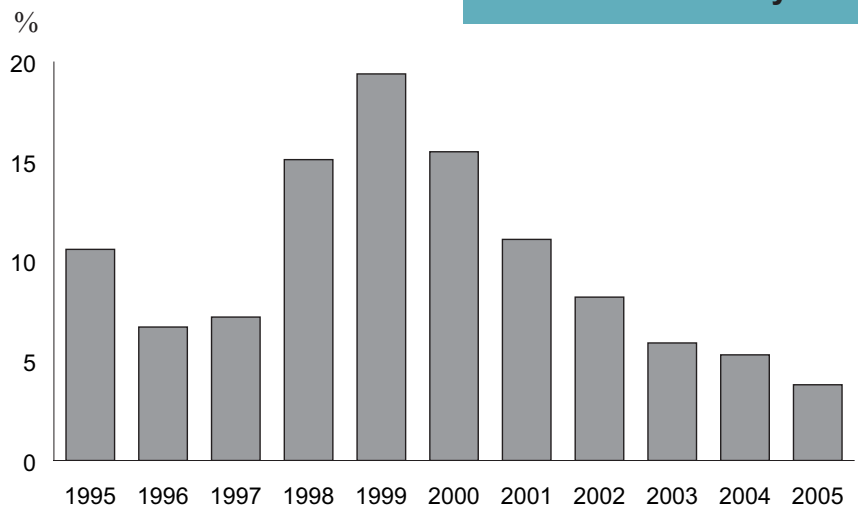

	Whitehorse All	Down-town	Granger	Hillcrest	Porter Creek	Riverdale	Takhini
2005	3.8%	3.8%	2.5%	4.8%	4.3%	2.9%	9.4%
2004	5.3%	4.8%	8.8%	4.1%	8.7%	5.6%	5.5%
2003	5.9%	6.4%	0.0%	8.6%	10.9%	5.4%	0.0%
2002	8.2%	7.1%	11.3%	10.5%	9.8%	8.7%	4.7%
2001	11.1%	8.0%	17.5%	20.9%	11.9%	12.6%	0.8%
2000	15.5%	9.2%	22.5%	23.4%	10.9%	20.1%	..

Real Estate Sales in Yukon

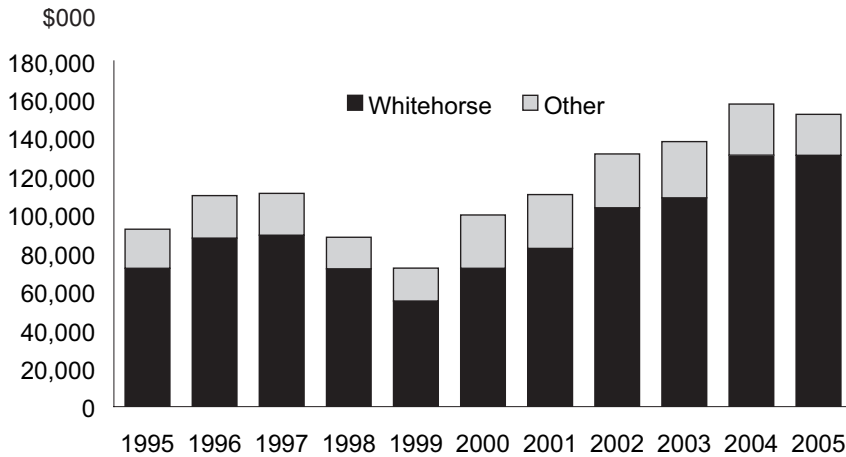

HIGHLIGHTS

From 1995 to 2005, the value of real estate sales in the Yukon increased from \$92,369,000 to \$152,189,000, an increase of \$59,820,000, or 64.8%. The average annual value of real estate transactions in the Yukon from 1995 to 2005 was \$114,815,900.

See page 45 for detailed data.

Total Number of Transactions in Whitehorse

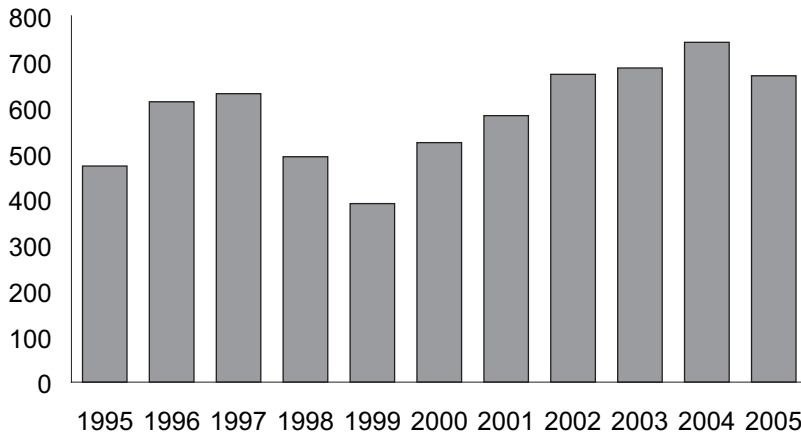

From 1995 to 2005, the number of real estate transactions in Whitehorse fluctuated from a low of 390 in 1999 to a high of 742 in 2004. The highest number of real estate transactions in any quarter to date, was the 3rd quarter of 2004 when there were 283 transactions.

See page 46 for detailed data.

Whitehorse Annual Average House Prices

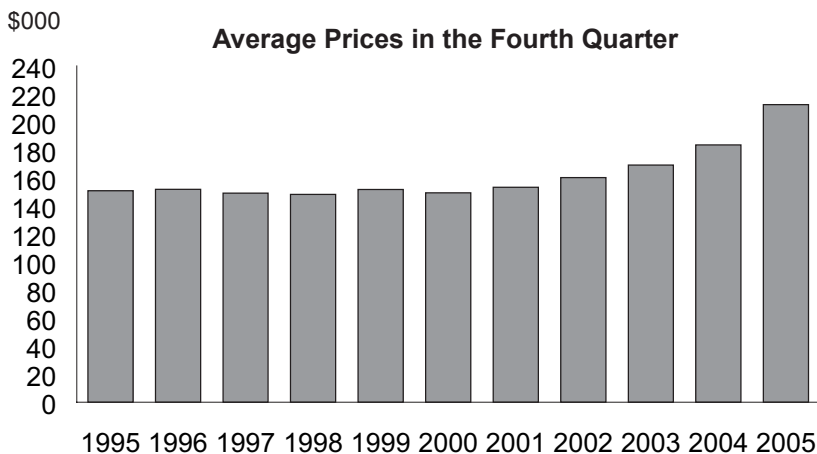

In the 4th quarter of 1995, the average price of a house in Whitehorse was \$147,900, and in the 4th quarter of 2005 the average price was \$226,000. This is an increase of \$78,100, or 52.8%, in the average 4th quarter selling price of houses in Whitehorse from 1995 to 2005.

See page 47 for detailed data.

HIGHLIGHTS

Construction

From 1995 to 2005 construction activity in Whitehorse has varied from a high of \$63.0 million in '04 to a low of \$20.6 million in '99. A large part of the increase in '04 was due to construction of the multiplex. The table below shows the figures by year and the percent change from the previous year:

	millions		millions	
2005	\$46.2	-26.7%	1999	\$20.6 -9.2%
2004	\$63.0	96.3%	1998	\$22.7 -24.4%
2003	\$32.1	46.1%	1997	\$30.0 -27.2%
2002	\$22.0	-31.7%	1996	\$41.2 -33.0%
2001	\$32.1	1.3%	1995	\$61.5 84.7%
2000	\$31.7			

See page 48 for detailed data.

Construction activity in the communities has shown greater variability than the Yukon as a whole. From 1995 to 2005 the high for Dawson City in building permits was \$10.1 million (2000), the high for Haines Junction was \$2.7 million (1998), and the high for Watson Lake was \$7.2 million (1999).

See page 49 for detailed data.

From 1995 to 2005 the value of building permits issued in the Yukon has varied from a high of \$77.5 million in 2004 to a low of \$30.1 million in 2002. The figure for 2005 (\$75.6 million) decreased 2.4% from 2004 (\$77.5 million). The table below shows the figures for each year and the percent change from the previous year:

	millions		millions	
2005	\$75.6	-2.4%	1999	\$49.5 20.3%
2004	\$77.5	52.5%	1998	\$41.1 -15.0%
2003	\$50.8	68.8%	1997	\$48.4 -17.3%
2002	\$30.1	-37.3%	1996	\$58.6 -21.8%
2001	\$48.0	-14.3%	1995	\$74.8 47.7%
2000	\$56.0	13.1%		

See page 50 for detailed data.

The annual value of building permits issued in Whitehorse 1995 to 2005 in millions of dollars

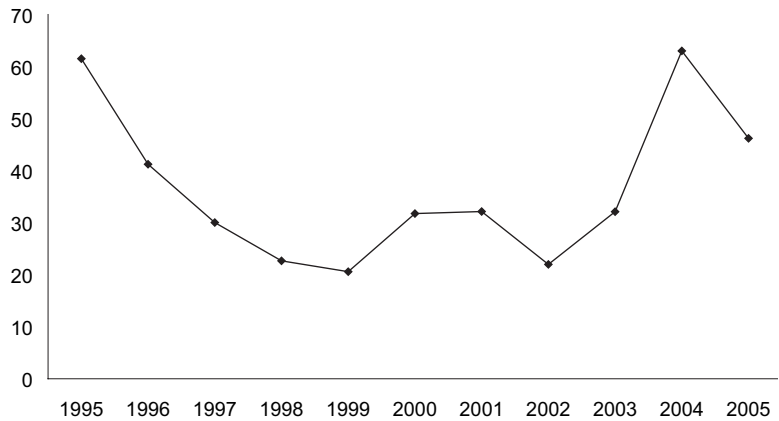

The annual value of building permits issued in Dawson City, Watson Lake and Haines Junction, 1995 to 2005 in millions of dollars

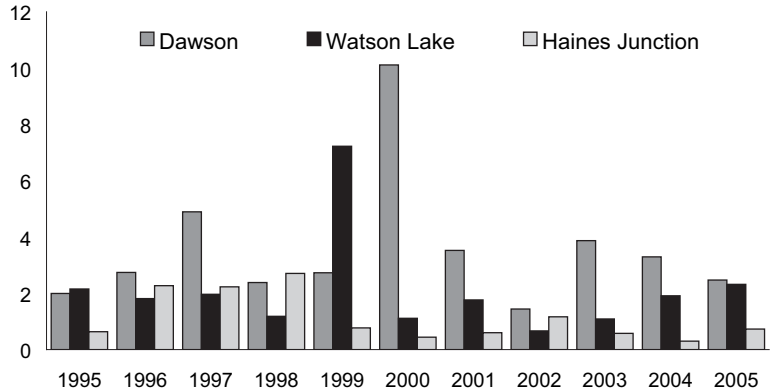

The annual value of building permits issued in the Yukon 1995 to 2005 in millions of dollars

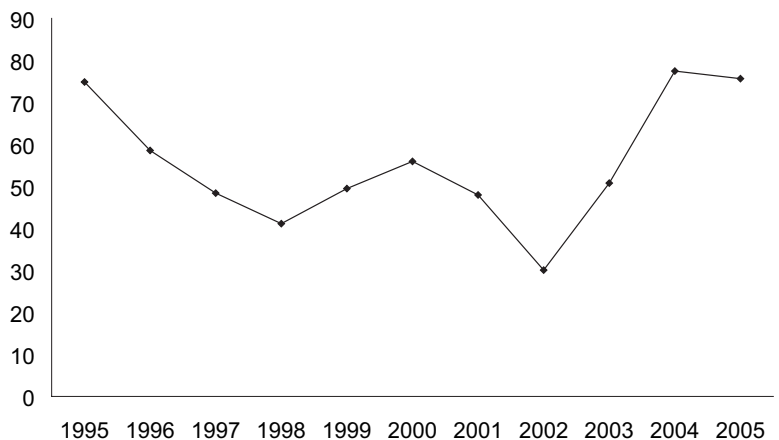

Mineral Production in the Yukon

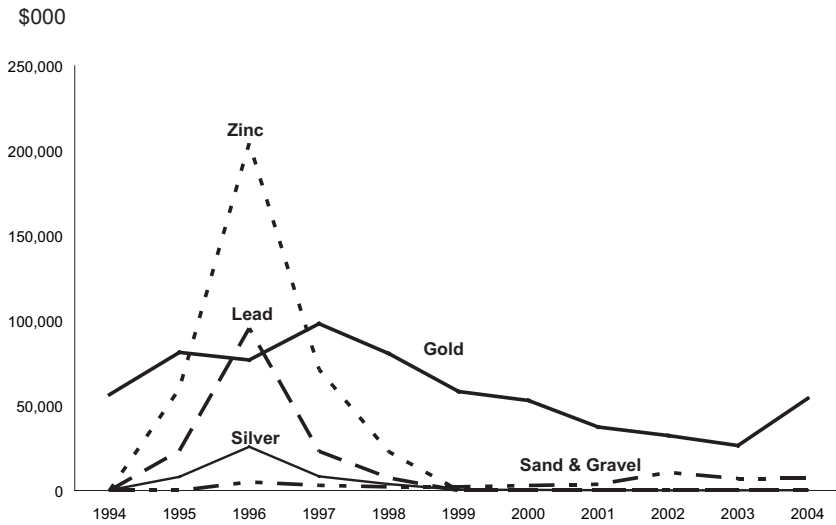

HIGHLIGHTS

Preliminary figures for Yukon’s mineral production in 2004 show a total value of \$61,633,000, up from the 2003 revised figure of \$33,589,000. The table below shows the annual value of mineral production for each year from 1994 to 2004, with the percentage change in production value for each year:

	thousands		thousands	
2004	61,633	83.5%	1998	116,614 -42.7%
2003	33,589	-22.1%	1997	203,632 -50.0%
2002	43,109	4.8%	1996	407,430 130.9%
2001	41,137	-26.9%	1995	176,430 177.4%
2000	56,264	-7.4%	1994	63,610 -48.8%
1999	60,747	-47.9%		

See page 53 for detailed data.

Yukon Timber Permits

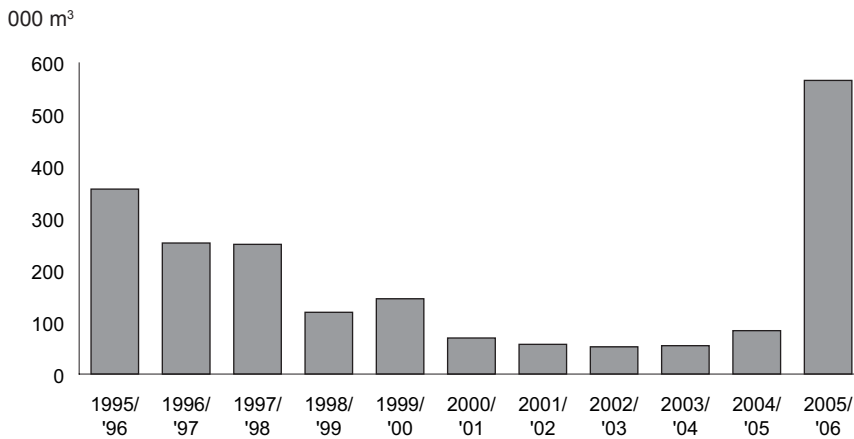

In 2005-2006, permits were issued for a total of 566,200 cubic metres of timber. This can be broken down into 504,200 cubic metres of round wood and 62,000 cubic metres of fuel wood. In 1995-1996, timber permits amounted to 356,800 cubic metres, which was broken down as follows: 311,700 cubic metres of round wood and 45,100 cubic metres of fuel wood.

See page 53 for detailed data.

Fur Production

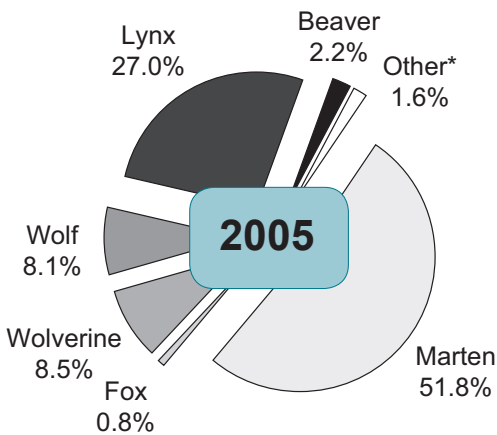

Yukon's Fur Production

2005	241,219
'04	281,612
'03	208,582
'02	194,528
'01	356,648
'00	296,896
'99	225,649
'98	312,261
'97	559,554
'96	274,540
1995	295,366

* "Other" includes coyote, fisher, fox, mink, muskrat, otter and weasel.

The value of Yukon’s fur production for 2005 (\$241,219) decreased 14.3% from the value for 2004 (\$281,612). The average prices per pelt in 2005 were as follows:

2005	Beaver	\$23.00
	Lynx	\$174.00
	Marten	\$67.00
	Fox	\$25.90
	Wolf	\$138.00
	Wolverine	\$197.00

See page 54 for detailed data.

HIGHLIGHTS

□ Retail trade figures for the Yukon (2005) varied from a low of \$27.0 million in February to a high of \$43.0 million in July, a variation of \$16.0 million. Compared to the same month in 2004, the December 2005 figure increased \$1.3 million, or 3.3%.

See page 58 for detailed data.

□ From 1995 to 2005 the interest rate for a conventional five-year fixed-rate mortgage ranged from a high of 9.16% in 1995 to a low of 5.99% in 2005. In 2005 the rate was down 0.24 percentage points from 6.23% in 2004.

Between 1995 and 2005 the prime business rate ranged from a high of 8.65% in 1995 to a low of 4.00% in 2004. In 2005 the rate, 4.42%, was up 0.42 percentage points compared to 2004.

See page 61 for detailed data.

□ Liquor sales in the Yukon have increased from \$16,668,000 in 1994-1995 to \$22,149,000 in 2004-2005, an increase of \$5,481,000, or 32.9%.

The volume of liquor sold in the Yukon increased from 3,927,900 litres in 1994-1995 to 4,490,500 litres in 2004-2005, an increase of 562,600 litres, or 14.3%.

See page 62 for detailed data.

Retail Trade

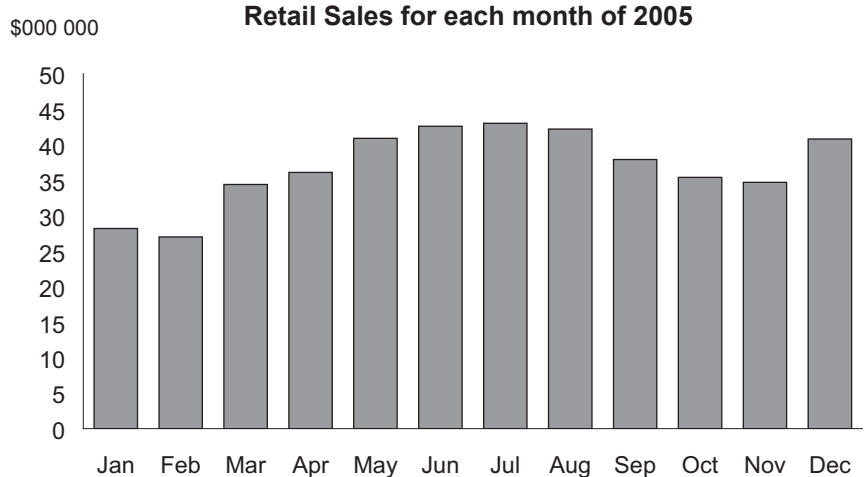

Interest Rates

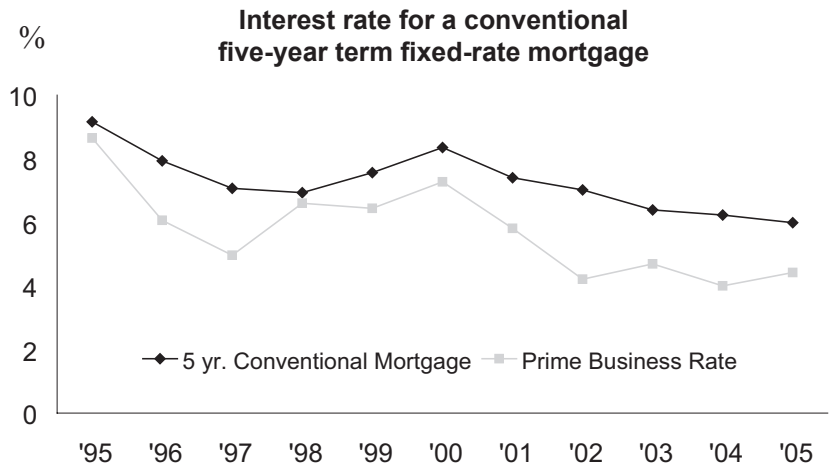

Liquor Sales

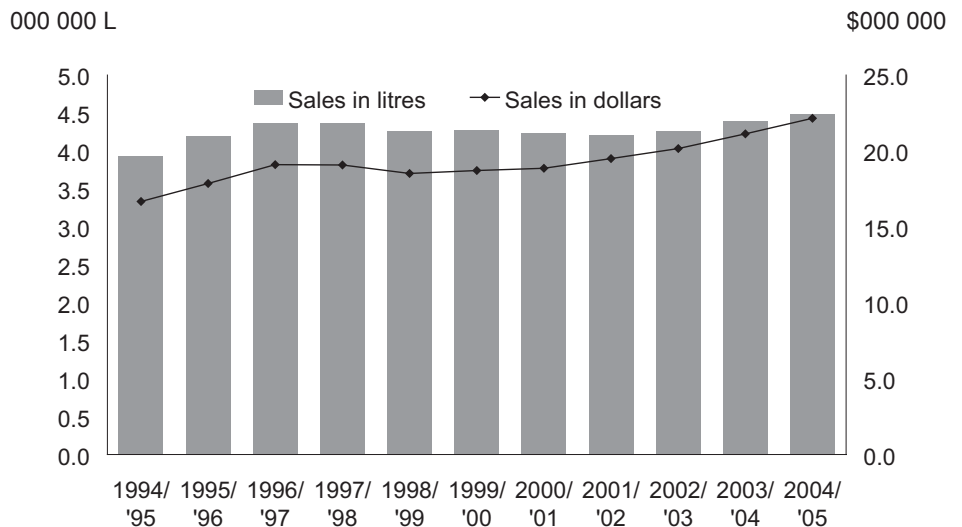

Travellers

	2002	2003	2004	2005
Number of travellers entering Yukon by land through Canada Customs Points of entry	362,859	365,952	377,779	386,093
Change from the previous year	5.2%	0.9%	3.2%	2.2%

The number of travellers for each month of 2005

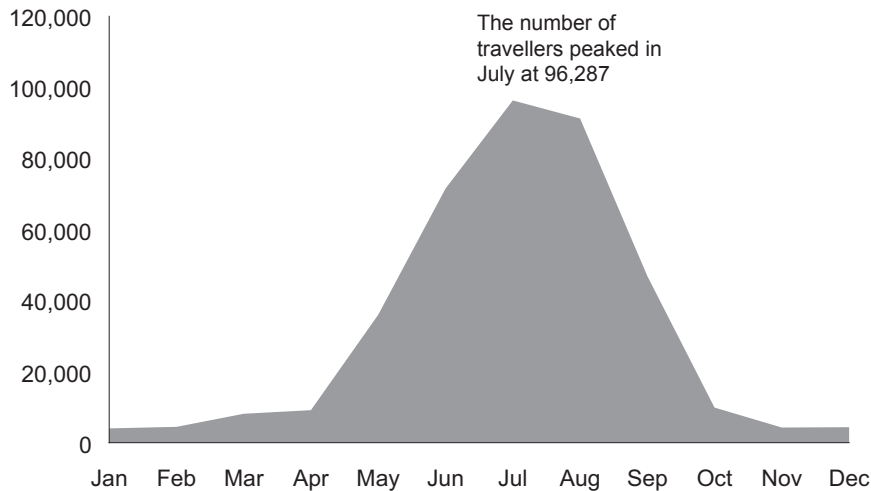

HIGHLIGHTS

■ In 2005 the number of travellers entering the Yukon by land through Canada Customs points of entry varied from 4,012 in January to 96,287 in July, declining thereafter to 4,352 by December. Below is a breakdown of traveller origin for the month of July 2005:

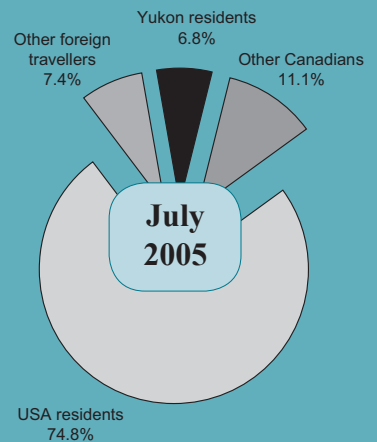

See page 66 for detailed data.

Road Motor Vehicle Registrations

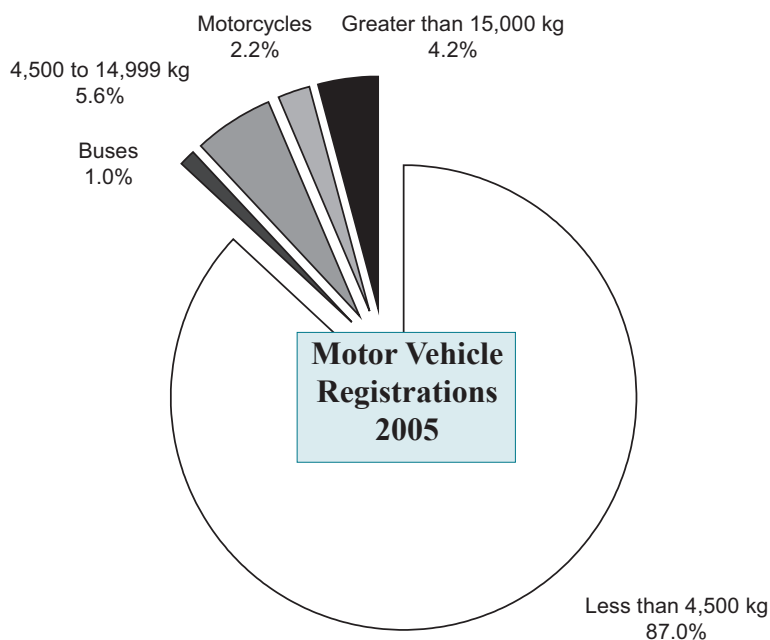

■ The chart on the left shows motor vehicle registrations in the Yukon for 2005. Vehicles that weigh less than 4,500 kg include cars, light trucks and SUVs. Large utility vehicles weigh between 4,500 and 14,999 kg, and semi-trailers weigh more than 15,000 kgs.

See page 67 for detailed data.

Appendix - Statistical Tables

Table Guide

Statistics presented in each table of the Review provide a monthly, quarterly and annual summary of information. When monthly data are available, statistics are displayed for the preceding fifteen months. The latest twelve months are highlighted.

Quarterly data are located immediately below the monthly figures. In general, quarterly data are either the average of the monthly statistics or, as appropriate, the sum of monthly data. Quarterly statistics cover a three-month period. The latest four quarters are highlighted.

At the bottom of the table annual figures are displayed. Depending on the statistics presented, annual data may be either the average or the sum of monthly data. Previous years of data are presented, with the latest year highlighted.

Below the annual data the source of the data and, as appropriate, notes regarding the table are detailed.

0.0 SAMPLE CHART, The Yukon

		Total, Categories	Category I	Category II
(unit of measure)				
2005	DEC	31,127	0.43	2.88
	NOV	30,994	0.34	2.28
	OCT	30,888	0.13	2.66
	SEP	30,848	0.35	3.48
	AUG	30,740	0.61	2.83
	JUL	30,553	0.28	2.41
	JUN	30,469	0.24	1.64
	MAY	30,395	0.12	1.61
	APR	30,359	-0.01	1.76
	MAR	30,361	-0.14	1.61
	FEB	30,403	0.05	1.66
	JAN	30,387	0.44	1.59
2004	DEC	30,255	-0.16	0.98
	NOV	30,302	0.71	0.95
	OCT	30,087	0.93	0.00
2005	IV	31,003	0.94	2.61
	III	30,714	1.01	2.91
	II	30,408	0.08	1.67
	I	30,384	0.56	1.62
2004	IV	30,215	1.24	0.65
	III	29,846	-0.21	-0.61
	II	29,908	0.03	-0.66
	I	29,899	-0.41	-0.66
2003	IV	30,021	-0.02	-0.97
	III	30,028	-0.26	-0.31
	II	30,107	0.03	-0.63
	I	30,097	-0.72	-0.85
2002	IV	30,316	0.65	-2.39
	III	30,121	-0.59	-2.95
	II	30,299	-0.19	-2.96
	I	30,356	-2.26	-3.16
2005		30,627	2.20	2.20
2004		29,967	-0.32	-0.32
2003		30,063	-0.69	-0.69
2002		30,273	-1.64	-1.64
2001		30,776	-1.25	-1.25
2000		31,166	-3.26	-3.26
1999		32,216	-3.89	-3.89
1998		33,519	1.42	1.42
1997		33,051	4.00	4.00
1996		31,778	1.61	1.61
1995		31,276	-2.27	-2.27

Source: Source given here.

1.1 HEALTH CARE POPULATION ESTIMATES, The Yukon

		Population (no.)	Change From Previous:	
			Period (%)	Year (%)
2005	DEC	31,587	0.32	1.48
	NOV	31,485	0.40	1.58
	OCT	31,361	0.09	1.53
	SEP	31,334	0.03	1.58
	AUG	31,324	0.09	1.90
	JUL	31,296	0.24	2.43
	JUN	31,222	0.60	2.47
	MAY	31,036	0.25	2.11
	APR	30,960	-0.37	1.98
	MAR	31,074	-0.13	2.35
	FEB	31,113	0.09	2.34
	JAN	31,084	-0.14	2.29
2004	DEC	31,127	0.43	2.88
	NOV	30,994	0.34	2.28
	OCT	30,888	0.13	2.66
2005	IV	31,478	0.51	1.53
	III	31,318	0.79	1.97
	II	31,073	-0.06	2.19
	I	31,090	0.28	2.33
2004	IV	31,003	0.94	2.61
	III	30,714	1.01	2.91
	II	30,408	0.08	1.67
	I	30,384	0.56	1.62
2003	IV	30,215	1.24	0.65
	III	29,846	-0.21	-0.61
	II	29,908	0.03	-0.66
	I	29,899	-0.41	-0.66
2002	IV	30,021	-0.02	-0.97
	III	30,028	-0.26	-0.31
	II	30,107	0.03	-0.63
	I	30,097	-0.72	-0.85
2005		31,240	2.00	2.00
2004		30,627	2.20	2.20
2003		29,967	-0.32	-0.32
2002		30,063	-0.69	-0.69
2001		30,273	-1.64	-1.64
2000		30,776	-1.25	-1.25
1999		31,166	-3.26	-3.26
1998		32,216	-3.89	-3.89
1997		33,519	1.42	1.42
1996		33,051	4.00	4.00
1995		31,778	1.61	1.61

Source: Yukon Department of Health and Social Services and Yukon Bureau of Statistics.

1.2 HEALTH CARE POPULATION ESTIMATES, Communities Over 400

		Carcross	Carmacks	Dawson City	Haines Junction	Mayo	Teslin	Watson Lake	Whitehorse
		(no.)							
2005	DEC	446	408	1,827	824	400	408	1,544	23,511
	NOV	439	400	1,833	826	398	412	1,547	23,421
	OCT	447	377	1,832	823	391	408	1,536	23,366
	SEP	453	372	1,835	819	393	400	1,527	23,337
	AUG	456	377	1,833	830	383	407	1,524	23,319
	JUL	452	374	1,829	819	384	408	1,523	23,312
	JUN	444	378	1,826	817	378	417	1,522	23,272
	MAY	448	377	1,811	800	375	415	1,514	23,157
	APR	447	378	1,806	788	377	421	1,516	23,090
	MAR	447	384	1,811	793	389	418	1,529	23,134
	FEB	448	389	1,807	799	389	415	1,548	23,148
	JAN	445	386	1,811	797	387	416	1,549	23,142
2004	DEC	442	392	1,811	789	386	419	1,547	23,205
	NOV	437	380	1,798	782	385	413	1,548	23,125
	OCT	434	385	1,801	784	383	416	1,552	23,027
2005	IV	444	395	1,831	824	396	409	1,542	23,433
	III	454	374	1,832	823	387	405	1,525	23,323
	II	446	378	1,814	802	377	418	1,517	23,173
	I	447	386	1,810	796	388	416	1,542	23,141
2004	IV	438	386	1,803	785	385	416	1,549	23,119
	III	421	392	1,808	774	387	415	1,547	22,877
	II	420	393	1,796	772	389	412	1,555	22,617
	I	416	399	1,792	785	396	417	1,559	22,564
2003	IV	413	408	1,774	790	396	413	1,547	22,414
	III	397	406	1,763	784	410	397	1,531	22,136
	II	392	408	1,765	800	415	394	1,547	22,181
	I	393	423	1,787	802	417	399	1,554	22,122
2002	IV	393	427	1,813	798	418	403	1,568	22,176
	III	393	404	1,830	774	424	421	1,569	22,190
	II	396	418	1,833	776	432	433	1,569	22,207
	I	397	415	1,847	772	433	433	1,574	22,196
2005		448	383	1,822	811	387	412	1,532	23,267
2004		424	392	1,800	779	389	415	1,553	22,795
2003		399	411	1,772	794	409	401	1,545	22,213
2002		395	416	1,831	780	427	423	1,570	22,192
2001		403	413	1,845	768	441	440	1,617	22,476
2000		417	428	1,928	754	457	446	1,657	22,738
1999		431	444	1,986	777	458	450	1,615	22,917
1998		423	461	2,057	812	484	454	1,690	23,406
1997		433	476	2,132	854	503	487	1,796	24,018
1996		430	466	2,043	830	502	490	1,801	23,611
1995		421	477	1,995	802	485	466	1,775	23,012

Source: Yukon Department of Health and Social Services and Yukon Bureau of Statistics.

Note: Communities listed in this table had populations greater than 400 as of December, 2005.

1.3 HEALTH CARE POPULATION ESTIMATES, Communities Fewer Than 400

		Beaver Creek	Burwash Landing	Destruction Bay	Faro	Marsh* Lake	Old Crow	Pelly Crossing	Ross River	Tagish
		(no.)								
2005	DEC	111	85	56	391	364	267	291	354	194
	NOV	111	84	55	387	364	261	290	353	194
	OCT	112	90	55	380	345	260	287	354	189
	SEP	116	92	56	386	346	259	280	360	195
	AUG	119	92	58	384	342	263	280	354	194
	JUL	121	91	58	384	343	261	282	350	194
	JUN	120	89	59	381	336	259	281	345	187
	MAY	117	86	58	379	329	257	281	338	184
	APR	120	87	56	373	328	258	283	337	184
	MAR	124	84	56	371	334	264	291	344	183
	FEB	124	83	56	368	335	262	292	347	185
	JAN	124	82	54	366	330	267	285	346	183
	2004	DEC	125	80	56	363	326	264	279	345
NOV		124	82	56	358	319	269	280	343	183
OCT		118	82	56	353	315	266	274	340	187
2005	IV	111	86	55	386	358	263	289	354	192
	III	119	92	57	385	344	261	281	355	194
	II	119	87	58	378	331	258	282	340	185
	I	124	83	55	368	333	264	289	346	184
2004	IV	122	81	56	358	320	266	278	343	185
	III	116	82	57	369	302	257	274	338	184
	II	108	77	56	360	294	261	272	329	182
	I	109	74	55	353	284	262	288	335	179
2003	IV	108	78	55	346	274	266	288	343	184
	III	106	77	51	351	252	273	279	329	181
	II	111	78	51	362	247	260	268	329	181
	I	110	74	52	360	234	259	272	339	179
2002	IV	110	78	54	373	215	269	279	351	179
	III	108	86	55	378	192	274	279	348	177
	II	110	86	57	384	172	277	286	362	178
	I	117	86	56	385	133	279	289	365	182
2005		118	87	56	379	341	262	285	349	189
2004		114	79	56	360	300	262	278	336	182
2003		109	77	52	355	252	265	277	335	181
2002		112	84	55	380	178	275	283	357	179
2001		114	84	49	373	..	280	296	366	166
2000		126	81	46	431	..	287	289	377	166
1999		122	80	41	577	..	294	284	375	161
1998		109	81	36	911	..	292	287	397	158
1997		116	88	41	1,226	..	302	303	435	145
1996		140	86	48	1,312	..	286	290	401	133
1995		138	79	48	823	..	270	291	379	126

Source: Yukon Department of Health and Social Services and Yukon Bureau of Statistics.

Notes: Communities listed in this table had populations less than 400 as of December, 2005. *Increases in Marsh Lake population figures are attributable in part to the changing of postal addresses from Whitehorse to Marsh Lake.

1.4 HEALTH CARE POPULATION ESTIMATES, by Age and Community, December 2005

	Age Groups											
	Total	0-4	5-9	10-14	15-24	25-34	35-44	45-54	55-64	65-69	70-74	75+
(no.)												
Yukon	31,587	1,801	1,830	2,180	4,496	4,122	5,220	5,999	3,653	894	609	783
Beaver Creek	111	7	4	6	7	19	20	18	17	3	3	7
Burwash Landing	85	7	5	3	3	15	10	13	18	4	5	2
Carcross	446	29	31	27	57	51	70	75	62	13	9	22
Carmacks	408	39	29	35	58	58	59	64	40	11	4	11
Dawson City	1,827	102	102	107	204	288	306	389	210	53	33	33
Destruction Bay	56	0	1	2	3	7	13	13	11	5	1	0
Faro	391	13	23	28	52	35	58	90	46	26	15	5
Haines Junction	824	43	39	53	126	88	108	165	118	22	25	37
Marsh Lake	364	14	15	15	42	41	48	75	77	13	14	10
Mayo	400	21	22	32	60	37	62	73	42	13	17	21
Old Crow	267	16	19	25	37	35	43	36	27	5	8	16
Pelly Crossing	291	21	20	23	42	35	62	38	29	7	7	7
Ross River	354	24	26	36	44	39	73	53	31	6	8	14
Tagish	194	8	4	8	17	12	23	40	40	16	18	8
Teslin	408	19	30	29	40	51	60	78	45	16	18	22
Watson Lake	1,544	88	82	114	214	172	277	293	195	46	20	43
Whitehorse	23,511	1,349	1,375	1,635	3,480	3,130	3,909	4,465	2,624	628	398	518
Other	106	1	3	2	10	9	19	21	21	7	6	7

Source : Department of Health and Social Services and Yukon Bureau of Statistics.

Note : "Other" includes communities such as Champagne, Elsa, Keno, Johnson's Crossing, Stewart Crossing, Jake's Corner and Swift River.

1.5 HEALTH CARE POPULATION ESTIMATES, The Yukon by Age Groups & Sex, December 2005

	Total	Male	Female	--- % Change From Dec. '04 ---			
				Total	Male	Female	
(no.)				(%)			
TOTAL	31,587	15,846	15,741	1.5	1.7	1.2	
AGE	0-4	1,801	897	904	0.3	0.1	0.6
	5-9	1,830	935	895	-2.0	-0.8	-3.2
	10-14	2,180	1,115	1,065	-4.9	-6.9	-2.8
	15-19	2,412	1,253	1,159	2.9	4.7	1.0
	20-24	2,084	1,032	1,052	3.3	3.9	2.7
	25-29	1,927	883	1,044	5.6	7.8	3.9
	30-34	2,195	1,020	1,175	0.7	3.9	-1.9
	35-39	2,326	1,113	1,213	0.0	0.2	-0.1
	40-44	2,894	1,365	1,529	-4.0	-3.0	-5.0
	45-49	3,130	1,552	1,578	1.0	0.8	1.2
	50-54	2,869	1,489	1,380	4.1	3.2	5.0
	55-59	2,242	1,170	1,072	5.5	2.8	8.5
	60-64	1,411	814	597	6.0	4.6	8.0
	65-69	894	515	379	7.7	10.8	3.8
	70-74	609	313	296	5.4	2.0	9.2
	75+	783	380	403	5.4	5.6	5.2

Source : Yukon Department of Health & Social Services and Yukon Bureau of Statistics.

1.6 MIGRATION ESTIMATES, The Yukon

		In	Out	----- Total -----		Change From Previous Period		Change From Previous Year	
				Gross	Net	In	Out	In	Out
		(no.)				(%)			
2005	IV	274	388	662	-114	-53.8	-2.0	5.4	101.0
	III	593	396	989	197	10.8	-24.4	39.2	-13.0
	II	535	524	1,059	11	103.4	142.6	41.9	6.7
	I	263	216	479	47	1.2	11.9	-16.2	-37.8
2004	IV (r)	260	193	453	67	-39.0	-57.6	16.6	0.0
	III (r)	426	455	881	-29	13.0	-7.3	-15.3	44.0
	II (r)	377	491	868	-114	20.1	41.5	5.9	54.9
	I (r)	314	347	661	-33	40.8	79.8	-4.6	29.0
2003	IV	223	193	416	30	-55.7	-38.9	-21.5	-19.2
	III	503	316	819	187	41.3	-0.3	3.9	-27.7
	II	356	317	673	39	8.2	17.8	-8.7	-28.0
	I	329	269	598	60	15.8	12.6	-10.1	-45.0
2002	IV	284	239	523	45	-41.3	-45.3	-12.1	21.3
	III	484	437	921	47	24.1	-0.7	44.0	-5.0
	II	390	440	830	-50	6.6	-10.0	2.4	-10.0
	I	366	489	855	-123	13.3	148.2	45.2	42.2
2001	IV	323	197	520	126	-3.9	-57.2	38.6	-47.6
	III	336	460	796	-124	-11.8	-5.9	0.3	-15.0
	II	381	489	870	-108	51.2	42.2	-4.3	3.6
	I	252	344	596	-92	8.2	-8.5	-7.4	-28.2
2000	IV	233	376	609	-143	-30.4	-30.5	-4.1	2.5
	III	335	541	876	-206	-15.8	14.6	-22.6	-21.6
	II	398	472	870	-74	46.3	-1.5	-20.1	4.0
	I	272	479	751	-207	11.9	30.5	44.7	14.0
1999	IV	243	367	610	-124	-43.9	-46.8	14.1	-5.2
	III	433	690	1,123	-257	-13.1	52.0	-8.6	-17.7
	II	498	454	952	44	164.9	8.1	-6.4	-44.0
	I	188	420	608	-232	-11.7	8.5	-47.9	-35.9
1998	IV	213	387	600	-174	-55.1	-53.8	-20.5	2.7
	III	474	838	1,312	-364	-10.9	3.3	13.1	10.0
	II	532	811	1,343	-279	47.4	23.8	-5.2	41.3
	I	361	655	1,016	-294	34.7	73.7	-23.2	22.9
2005		1,665	1,524	3,189	141	20.9	2.6	20.9	2.6
2004	(r)	1,377	1,486	2,863	-109	-2.4	35.7	-2.4	35.7
2003		1,411	1,095	2,506	316	-7.4	-31.8	-7.4	-31.8
2002		1,524	1,605	3,129	-81	18.0	7.7	18.0	7.7
2001		1,292	1,490	2,782	-198	4.4	-20.2	4.4	-20.2
2000		1,238	1,868	3,106	-630	-9.1	-3.3	-9.1	-3.3
1999		1,362	1,931	3,293	-569	-13.8	-28.2	-13.8	-28.2
1998		1,580	2,691	4,271	-1,111	-8.0	19.8	-8.0	19.8
1997		1,718	2,246	3,964	-528	-14.1	29.8	-14.1	29.8
1996		2,000	1,731	3,731	269	-16.7	1.2	-16.7	1.2
1995		2,402	1,710	4,112	692	26.0	-16.7	26.0	-16.7

Source: Statistics Canada CANSIM v509040, v509055, v29850397, v29850398, as of October 3, 2006.

Note: Figures include both international and interprovincial migrants.

1.7 VITAL STATISTICS, The Yukon

	Births	Deaths	Marriages	Change From Previous Period			Change From Previous Year		
				Births	Deaths	Marriages	Births	Deaths	Marriages
	(no.)			(%)			(%)		
2005									
DEC	24	17	7	-4.0	6.3	75.0	-33.3	70.0	-41.7
NOV	25	16	4	-7.4	23.1	-55.6	-16.7	23.1	33.3
OCT	27	13	9	-27.0	-13.3	0.0	-3.6	0.0	0.0
SEP	37	15	9	117.6	36.4	-57.1	37.0	0.0	-40.0
AUG	17	11	21	-5.6	-8.3	-55.3	-55.3	37.5	-22.2
JUL	18	12	47	-40.0	-42.9	123.8	-21.7	9.1	38.2
JUN	30	21	21	-21.1	50.0	133.3	-25.0	50.0	10.5
MAY	38	14	9	100.0	100.0	50.0	8.6	7.7	0.0
APR	19	7	6	-17.4	-46.2	50.0	-45.7	-61.1	-40.0
MAR	23	13	4	-25.8	18.2	0.0	-25.8	0.0	33.3
FEB	31	11	4	24.0	0.0	0.0	6.9	-15.4	-33.3
JAN	25	11	4	-30.6	10.0	-66.7	-16.7	-38.9	33.3
2004									
DEC	36	10	12	20.0	-23.1	300.0	5.9	-37.5	100.0
NOV	30	13	3	7.1	0.0	-66.7	7.1	44.4	-50.0
OCT	28	13	9	3.7	-13.3	-40.0	3.7	62.5	12.5
2005									
IV	76	46	20	5.6	21.1	-74.0	-19.1	27.8	-16.7
III	72	38	77	-17.2	-9.5	113.9	-18.2	11.8	1.3
II	87	42	36	10.1	20.0	200.0	-20.9	-6.7	-5.3
I	79	35	12	-16.0	-2.8	-50.0	-12.2	-20.5	0.0
2004									
IV	94	36	24	6.8	5.9	-68.4	5.6	9.1	20.0
III	88	34	76	-20.0	-24.4	100.0	-12.0	3.0	-13.6
II	110	45	38	22.2	2.3	216.7	42.9	32.4	0.0
I	90	44	12	1.1	33.3	-40.0	34.3	29.4	0.0
2003									
IV	89	33	20	-11.0	0.0	-77.3	6.0	0.0	0.0
III	100	33	88	29.9	-2.9	131.6	5.3	-28.3	29.4
II	77	34	38	14.9	0.0	216.7	-6.1	-10.5	11.8
I	67	34	12	-20.2	3.0	-40.0	-23.9	25.9	-42.9
2002									
IV	84	33	20	-11.6	-28.3	-70.6	-8.7	-5.7	-16.7
III	95	46	68	15.9	21.1	100.0	6.7	7.0	6.3
II	82	38	34	-6.8	40.7	61.9	-5.7	46.2	-20.9
I	88	27	21	-4.3	-22.9	-12.5	8.6	-6.9	23.5
2005	314	161	145	-17.8	1.3	-3.3	-17.8	1.3	-3.3
2004	382	159	150	14.7	18.7	-5.1	14.7	18.7	-5.1
2003	333	134	158	-4.6	-6.9	10.5	-4.6	-6.9	10.5
2002	349	144	143	0.0	8.3	-3.4	0.0	8.3	-3.4
2001	349	133	148	-7.7	-13.1	-4.5	-7.7	-13.1	-4.5
2000	378	153	155	-1.0	16.8	-3.7	-1.0	16.8	-3.7
1999	382	131	161	-4.5	-7.7	-3.6	-4.5	-7.7	-3.6
1998	400	142	167	-16.8	19.3	0.0	-16.8	19.3	0.0
1997	481	119	167	11.3	-3.3	-14.4	11.3	-3.3	-14.4
1996	432	123	195	-6.3	-25.0	-6.3	-6.3	-25.0	-6.3
1995	461	164	208	3.1	30.2	22.4	3.1	30.2	22.4

Source: Yukon Department of Health & Social Services.

2.1 NATIONAL LABOUR FORCE STATISTICS, The Yukon
(Seasonally Adjusted Estimates Representing 83% Coverage)

		Labour Force	Employed	Unemployed	Unemployment Rate (%)
2005	DEC	16,200	15,600	700	4.3
	NOV	16,200	15,500	700	4.3
	OCT	15,800	15,000	800	5.1
	SEP	15,900	15,100	800	5.0
	AUG	16,400	15,400	1,000	6.1
	JUL	16,500	15,600	800	4.8
	JUN	16,800	15,700	1,100	6.5
	MAY	16,500	15,700	800	4.8
	APR	16,700	15,800	800	4.8
	MAR	16,600	15,800	800	4.8
	FEB	17,000	16,100	900	5.3
	JAN	16,800	16,000	900	5.4
	2004	DEC	16,600	15,800	800
NOV		16,300	15,500	800	4.9
OCT		16,200	15,400	800	4.9
2005	IV	16,100	15,400	700	4.6
	III	16,300	15,400	900	5.3
	II	16,700	15,700	900	5.4
	I	16,800	16,000	900	5.2
2004	IV	16,400	15,600	800	4.9
	III	16,200	15,300	900	5.7
	II	16,200	15,200	1,000	6.2
	I	15,600	14,600	1,000	6.6
2003	IV	15,400	14,100	1,300	8.6
	III	15,400	13,800	1,600	10.2
	II	15,200	13,700	1,500	9.7
	I	15,000	13,700	1,300	8.7
2002	IV	15,100	13,800	1,200	8.2
	III	15,000	13,800	1,200	8.2
	II	15,300	13,900	1,300	8.7
	I	15,100	13,800	1,300	8.6
2005		16,500	15,600	800	5.1
2004		16,100	15,200	900	5.8
2003		15,200	13,800	1,400	9.3
2002		15,100	13,900	1,300	8.4
2001		15,200	13,600	1,700	11.0
2000		15,200	13,700	1,500	10.1
1999		15,500	13,700	1,800	11.6
1998		15,500	13,700	1,800	11.7
1997		15,800	14,000	1,900	11.8
1996		15,600	14,300	1,300	8.4
1995		14,700	13,500	1,200	8.4

Source : Statistics Canada.

Notes : As of the 2002 Annual Statistical Review, seasonally adjusted three-month moving average figures for the Yukon have been used. "Seasonally adjusted" refers to the technique of adjusting the "raw" figures to remove seasonal movements. Due to rounding, the sum of employed and unemployed at times does not equal the labour force figure.

2.2 NATIONAL LABOUR FORCE STATISTICS, The Yukon (Unadjusted Figures)
(Representing 83% Coverage)

		----- Labour Force -----			Unemployment Rate (%)	Participation Rate (%)	Employment Rate (%) *
		Total	Employed	Unemployed			
2005	DEC	15,900	15,300	700	4.4	74.0	71.2
	NOV	16,000	15,300	700	4.4	74.4	71.2
	OCT	16,100	15,300	700	4.3	74.9	71.2
	SEP	16,500	15,800	700	4.2	76.7	73.5
	AUG	17,100	16,200	900	5.3	79.5	75.3
	JUL	17,000	16,300	800	4.7	79.1	75.8
	JUN	16,800	15,800	1,000	6.0	78.1	73.5
	MAY	16,300	15,300	900	5.5	75.8	71.2
	APR	16,200	15,300	900	5.6	75.3	71.2
	MAR	16,100	15,300	900	5.6	74.5	70.8
	FEB	16,500	15,500	1,000	6.1	76.4	71.8
	JAN	16,400	15,400	1,000	6.1	75.9	71.3
	2004	DEC	16,400	15,500	900	5.5	75.9
NOV		16,300	15,300	1,000	6.1	75.5	70.8
OCT		16,600	15,800	900	5.4	76.9	73.1
2005	IV	16,000	15,300	700	4.4	74.4	71.2
	III	16,900	16,100	800	4.7	78.4	74.9
	II	16,400	15,500	900	5.7	76.4	72.0
	I	16,300	15,400	1,000	5.9	75.6	71.3
2004	IV	16,400	15,500	900	5.7	76.1	71.9
	III	17,000	16,100	1,000	5.7	79.5	75.0
	II	16,100	15,000	1,100	6.8	75.8	70.5
	I	15,200	14,000	1,200	7.6	72.3	66.6
2003	IV	15,500	14,100	1,400	9.2	74.0	67.0
	III	16,000	14,500	1,500	9.6	76.8	69.4
	II	15,200	13,500	1,700	11.2	73.8	65.7
	I	14,800	13,200	1,700	11.2	72.7	64.5
2002	IV	15,300	13,900	1,400	9.1	75.7	68.6
	III	15,800	14,500	1,300	8.2	78.9	72.4
	II	15,200	13,700	1,500	9.9	76.0	68.3
	I	14,900	13,300	1,600	11.0	74.5	66.4
2005		16,400	15,500	800	4.9	76.3	72.1
2004		16,300	15,300	1,000	6.1	76.2	71.5
2003		15,400	13,800	1,600	10.4	74.0	66.3
2002		15,300	13,800	1,500	9.8	76.1	68.7
2001		15,300	13,600	1,700	11.1	77.3	68.7
2000		15,500	13,700	1,800	11.6	77.9	68.8
1999		15,700	13,700	2,000	12.7	78.9	68.8
1998		15,700	13,600	2,000	12.7	78.5	68.0
1997		16,100	14,000	2,100	13.0	79.7	69.3
1996		15,900	14,300	1,600	10.1	80.3	72.2
1995		15,000	13,600	1,400	9.3	78.9	71.6

Source: Statistics Canada.

Note: *Employment rate (%) is the percentage of people aged fifteen and over who are employed.
 All figures are three-month moving averages.

2.3 NATIONAL LABOUR FORCE STATISTICS, The Yukon (Unadjusted Figures)
(Representing 83% Coverage)

		Total Labour Force	---- Labour Force ----		Total Employed	---- Employed ----	
			Males	Females		Males	Females
2005	DEC	15,900	7,900	8,000	15,300	7,600	7,700
	NOV	16,000	8,000	8,000	15,300	7,600	7,700
	OCT	16,100	8,100	8,000	15,300	7,600	7,800
	SEP	16,500	8,400	8,200	15,800	7,900	7,900
	AUG	17,100	8,500	8,600	16,200	7,900	8,300
	JUL	17,000	8,500	8,500	16,300	8,100	8,200
	JUN	16,800	8,400	8,400	15,800	7,700	8,100
	MAY	16,300	8,200	8,000	15,300	7,600	7,800
	APR	16,200	8,100	8,100	15,300	7,400	7,900
	MAR	16,100	8,100	8,100	15,300	7,300	7,900
	FEB	16,500	8,000	8,500	15,500	7,300	8,200
	JAN	16,400	8,000	8,400	15,400	7,300	8,100
2004	DEC	16,400	8,000	8,400	15,500	7,500	8,000
	NOV	16,300	8,100	8,200	15,300	7,600	7,700
	OCT	16,600	8,300	8,400	15,800	7,800	8,000
2005	IV	16,000	8,000	8,000	15,300	7,600	7,700
	III	16,900	8,500	8,400	16,100	8,000	8,100
	II	16,400	8,200	8,200	15,500	7,600	7,900
	I	16,300	8,000	8,300	15,400	7,300	8,100
2004	IV	16,400	8,100	8,300	15,500	7,600	7,900
	III	17,000	8,400	8,600	16,100	7,800	8,200
	II	16,100	8,000	8,100	15,000	7,200	7,800
	I	15,200	7,600	7,600	14,000	6,800	7,300
2003	IV	15,500	7,700	7,800	14,100	6,900	7,200
	III	16,000	8,100	7,900	14,500	7,100	7,400
	II	15,200	7,600	7,600	13,500	6,500	6,900
	I	14,800	7,400	7,500	13,200	6,300	7,000
2002	IV	15,300	7,700	7,600	13,900	6,800	7,000
	III	15,800	8,000	7,800	14,500	7,200	7,300
	II	15,200	7,600	7,600	13,700	6,500	7,200
	I	14,900	7,400	7,400	13,300	6,200	7,100
2005		16,400	8,200	8,200	15,500	7,600	7,900
2004		16,300	8,000	8,300	15,300	7,400	7,900
2003		15,400	7,700	7,700	13,800	6,700	7,100
2002		15,300	7,700	7,600	13,800	6,700	7,100
2001		15,300	7,800	7,600	13,600	6,600	7,000
2000		15,500	7,900	7,600	13,700	6,700	7,000
1999		15,700	8,100	7,600	13,700	6,800	6,900
1998	(r)	15,700	8,100	7,500	13,600	6,800	6,800
1997		16,100	8,500	7,600	14,000	7,100	6,800
1996		15,900	8,400	7,500	14,300	7,500	6,800
1995		15,000	8,000	7,000	13,600	7,100	6,400

Source : Statistics Canada.

Note : All figures are three-month moving averages.

**2.4 NATIONAL LABOUR FORCE STATISTICS, The Yukon (Unadjusted Figures)
(Representing 83% Coverage)**

		Total Employed	----- Employees -----		Self- Employed	
			Total	Public	Private	
2005	DEC	15,300	12,400	5,900	6,500	2,900
	NOV	15,300	12,600	5,900	6,700	2,700
	OCT	15,300	12,800	5,800	7,000	2,500
	SEP	15,800	13,400	6,200	7,200	2,400
	AUG	16,200	13,800	6,300	7,500	2,400
	JUL	16,300	13,500	6,300	7,200	2,700
	JUN	15,800	13,100	6,000	7,100	2,700
	MAY	15,300	12,600	5,800	6,800	2,700
	APR	15,300	12,700	5,900	6,700	2,600
	MAR	15,300	12,600	5,900	6,700	2,700
	FEB	15,500	12,800	6,000	6,800	2,700
	JAN	15,400	12,700	5,800	6,900	2,700
2004	DEC	15,500	12,800	5,700	7,100	2,700
	NOV	15,300	12,600	5,500	7,100	2,800
	OCT	15,800	13,100	5,800	7,300	2,700
2005	IV	15,300	12,600	5,900	6,700	2,700
	III	16,100	13,600	6,300	7,300	2,500
	II	15,500	12,800	5,900	6,900	2,700
	I	15,400	12,700	5,900	6,800	2,700
2004	IV	15,500	12,800	5,700	7,200	2,700
	III	16,100	13,500	5,900	7,600	2,600
	II	15,000	12,700	5,700	7,000	2,300
	I	14,000	12,000	5,500	6,500	2,100
2003	IV	14,100	11,700	5,200	6,600	2,400
	III	14,500	12,000	5,300	6,800	2,500
	II	13,500	11,300	5,300	5,900	2,200
	I	13,200	11,100	5,100	6,000	2,100
2002	IV	13,900	11,700	5,200	6,400	2,200
	III	14,500	12,100	5,400	6,700	2,400
	II	13,700	11,300	5,500	5,800	2,400
	I	13,300	11,000	5,600	5,400	2,300
2005		15,500	12,900	6,000	6,900	2,700
2004		15,300	12,800	5,700	7,100	2,400
2003		13,800	11,500	5,200	6,300	2,300
2002		13,800	11,600	5,400	6,200	2,300
2001		13,600	11,100	5,800	5,300	2,500
2000		13,700	10,900	5,700	5,200	2,800
1999		13,700	11,000	5,500	5,500	2,700
1998		13,600	11,500	5,600	5,900	2,200
1997		14,000	11,800	5,100	6,600	2,200
1996		14,300	12,000	5,000	7,000	2,300
1995		13,600	11,100	4,900	6,300	2,400

Source: Statistics Canada.

Notes: Public employees include those who work for a municipal, territorial or federal government, First Nations band office, or for a government service or agency, a crown corporation, or a government funded establishment such as a school (including universities) or hospital. Private employees include those who work as employees of a private firm or business. All figures are three-month moving averages.

2.5 NATIONAL LABOUR FORCE STATISTICS, The Yukon (Unadjusted Figures)
(Representing 83% Coverage)

		----- Males -----				----- Females -----			
		Total	---- Employees ----		Self	Total	---- Employees ----		Self
		Employed	Public	Private	Employed	Employed	Public	Private	Employed
2005	DEC	7,600	2,400	3,500	1,700	7,700	3,500	3,000	1,200
	NOV	7,600	2,400	3,600	1,600	7,700	3,400	3,100	1,100
	OCT	7,600	2,500	3,600	1,500	7,800	3,300	3,400	1,100
	SEP	7,900	2,800	3,700	1,400	7,900	3,400	3,600	1,000
	AUG	7,900	2,800	3,800	1,400	8,300	3,500	3,700	1,000
	JUL	8,100	2,700	3,700	1,600	8,200	3,600	3,500	1,100
	JUN	7,700	2,600	3,600	1,600	8,100	3,400	3,500	1,100
	MAY	7,600	2,600	3,400	1,600	7,800	3,300	3,400	1,100
	APR	7,400	2,600	3,300	1,500	7,900	3,300	3,400	1,100
	MAR	7,300	2,600	3,200	1,500	7,900	3,300	3,400	1,200
	FEB	7,300	2,600	3,200	1,500	8,200	3,400	3,600	1,200
	JAN	7,300	2,500	3,300	1,500	8,100	3,300	3,600	1,200
2004	DEC	7,500	2,500	3,500	1,600	8,000	3,200	3,600	1,100
	NOV	7,600	2,400	3,600	1,600	7,700	3,100	3,500	1,200
	OCT	7,800	2,600	3,700	1,600	8,000	3,200	3,600	1,100
2005	IV	7,600	2,400	3,600	1,600	7,700	3,400	3,200	1,100
	III	8,000	2,800	3,700	1,500	8,100	3,500	3,600	1,000
	II	7,600	2,600	3,400	1,600	7,900	3,300	3,400	1,100
	I	7,300	2,600	3,200	1,500	8,100	3,300	3,500	1,200
2004	IV	7,600	2,500	3,600	1,600	7,900	3,200	3,600	1,100
	III	7,800	2,600	3,700	1,600	8,200	3,400	3,900	900
	II	7,200	2,200	3,400	1,500	7,800	3,500	3,500	700
	I	6,800	2,100	3,200	1,400	7,300	3,400	3,200	700
2003	IV	6,900	2,000	3,500	1,400	7,200	3,200	3,100	1,000
	III	7,100	1,900	3,600	1,500	7,400	3,200	3,100	900
	II	6,500	2,100	3,100	1,400	6,900	3,300	2,800	800
	I	6,300	1,900	3,000	1,300	7,000	3,200	3,000	800
2002	IV	6,800	2,000	3,500	1,400	7,000	3,300	3,000	800
	III	7,200	2,200	3,600	1,400	7,300	3,200	3,200	900
	II	6,500	2,000	2,900	1,600	7,200	3,500	2,900	900
	I	6,200	2,100	2,700	1,400	7,100	3,400	2,800	800
2005		7,600	2,600	3,500	1,600	7,900	3,400	3,400	1,100
2004		7,400	2,400	3,500	1,500	7,900	3,400	3,600	900
2003		6,700	2,000	3,300	1,400	7,100	3,200	3,000	900
2002		6,700	2,100	3,200	1,400	7,100	3,300	3,000	800
2001		6,600	2,300	2,700	1,600	7,000	3,500	2,600	900
2000		6,700	2,400	2,400	1,900	7,000	3,400	2,700	900
1999		6,800	2,400	2,600	1,800	6,900	3,100	2,800	900
1998		6,800	2,600	2,900	1,400	6,800	3,000	3,000	800
1997		7,100	2,300	3,500	1,300	6,800	2,800	3,100	900
1996		7,500	2,200	3,900	1,400	6,800	2,700	3,100	900
1995		7,100	2,200	3,400	1,500	6,400	2,600	2,900	900

Source: Statistics Canada.

Note: All figures are three-month moving averages.

2.6 GOVERNMENT EMPLOYMENT, The Yukon

		Total	Federal General	Territorial General	Territorial Health & Social Services	Municipal
(Number of Employees)						
2005	DEC	5,211	539	3,914	322	435
	NOV	5,209	545	3,917	324	422
	OCT	5,327	564	4,007	322	433
	SEP	5,364	595	4,031	322	416
	AUG	4,925	643	3,483	330	470
	JUL	5,105	650	3,652	323	480
	JUN	5,497	665	4,058	334	441
	MAY	5,279	594	3,968	318	399
	APR	5,106	567	3,843	319	377
	MAR	5,147	560	3,879	315	393
	FEB	5,104	554	3,844	312	395
	JAN	5,037	547	3,786	313	391
2004	DEC	5,131	545	3,865	315	406
	NOV	5,164	553	3,859	316	435
	OCT	5,243	565	3,913	320	446
2005	IV	5,249	549	3,946	323	430
	III	5,131	629	3,722	325	455
	II	5,294	609	3,956	324	406
	I	5,096	554	3,836	313	393
2004	IV	5,179	554	3,879	317	429
	III	5,034	634	3,587	327	487
	II	5,241	615	3,854	317	455
	I	5,052	574	3,745	308	424
2003	IV	5,044	569	3,718	303	453
	III	4,915	657	3,445	319	494
	II	5,185	621	3,781	304	478
	I	4,921	719	3,427	301	475
2002	IV	4,865	798	3,276	299	492
	III	4,939	919	3,214	303	504
	II	4,893	888	3,255	294	457
	I	4,873	808	3,292	292	480
2005		5,193	585	3,865	321	421
2004		5,127	594	3,766	317	449
2003		5,016	642	3,593	307	475
2002		4,893	853	3,259	297	483
2001		4,933	827	3,336	293	476
2000		4,825	813	3,263	285	464
1999		4,740	839	3,213	276	413
1998		4,904	857	3,387	276	384
1997		4,760	913	3,208	271	368
1996		4,399	1,059	2,753	272	316
1995		4,258	1,055	2,610	294	300

Source: Statistics Canada, Federal Government Employment and Payroll Survey and the Provincial and Territorial Government Employment and Payroll Survey (CANSIM V135050, V134834, V135234, V135260, V135110) as of October 3, 2006.

Notes: Territorial General includes employees of all YTG departments as well as employees of WCB, etc. Yukon Liquor Corp. and Yukon Development Corp./Yukon Energy Corp. are considered to be business enterprises and figures are not available.

2.7 GOVERNMENT EMPLOYMENT PAYROLL, The Yukon

		Total	Federal General	Territorial General	Territorial Health & Social Services	Municipal
(\$000)						
2005	DEC	26,106	3,404	19,639	1,468	1,594
	NOV	27,427	4,576	19,803	1,449	1,599
	OCT	27,502	3,545	20,926	1,436	1,594
	SEP	37,267	3,768	30,447	1,465	1,588
	AUG	24,899	4,136	17,501	1,498	1,763
	JUL	24,507	3,864	17,397	1,480	1,766
	JUN	34,123	5,109	25,777	1,454	1,784
	MAY	26,746	3,699	20,116	1,425	1,506
	APR	26,418	3,941	19,587	1,423	1,467
	MAR	34,442	3,954	27,592	1,418	1,477
	FEB	30,327	3,242	24,200	1,409	1,475
	JAN	24,542	3,169	18,480	1,394	1,499
2004	DEC (r)	25,691	4,233	18,576	1,312	1,571
	NOV (r)	24,703	3,102	18,731	1,294	1,576
	OCT (r)	25,948	3,301	19,793	1,283	1,570
2005	IV	81,035	11,525	60,368	4,353	4,787
	III	86,673	11,768	65,345	4,443	5,117
	II	87,287	12,749	65,480	4,302	4,757
	I	89,311	10,365	70,272	4,221	4,451
2004	IV (r)	76,342	10,636	57,100	3,889	4,717
	III (r)	81,742	10,925	61,806	3,971	5,042
	II (r)	82,286	11,821	61,934	3,845	4,687
	I (r)	85,001	10,377	66,466	3,771	4,386
2003	IV (r)	80,325	11,720	60,313	3,608	4,685
	III (r)	69,885	12,207	48,990	3,683	5,007
	II (r)	85,247	10,700	66,326	3,566	4,655
	I (r)	67,645	12,270	47,520	3,498	4,357
2002	IV (r)	78,483	14,615	55,923	3,200	4,745
	III (r)	68,340	16,217	43,786	3,266	5,072
	II (r)	82,518	13,335	61,306	3,162	4,715
	I (r)	66,925	13,660	45,750	3,102	4,412
2005		344,306	46,407	261,465	17,319	19,112
2004	(r)	325,371	43,759	247,306	15,476	18,832
2003	(r)	303,102	46,897	223,149	14,355	18,704
2002	(r)	296,266	57,827	206,765	12,730	18,944
2001		279,388	53,245	195,800	12,020	18,321
2000		273,513	57,402	186,409	11,547	18,155
1999		258,695	49,296	180,780	11,971	16,648
1998		234,420	42,881	164,413	10,997	16,132
1997		235,646	42,194	167,026	11,034	15,395
1996		239,393	49,922	162,737	11,640	15,094
1995		235,354	53,886	154,003	12,078	15,389

Source : Statistics Canada, Federal Government Employment and Payroll Survey and the Provincial and Territorial Government Employment and Payroll Survey. (CANSIM v135066, v134864, v135297, v135312, v135125) as of May 30, 2006.

Notes: Territorial General includes employees of all Yukon Government departments as well as employees of the Yukon Workers' Compensation Health & Safety Board, etc. Yukon Liquor Corp. and Yukon Development Corp./Yukon Energy Corp. are considered to be business enterprises and figures are not available. Quarterly and annual figures represent the sum of monthly figures.

2.8 AVERAGE WEEKLY EARNINGS BY INDUSTRY, The Yukon (Including Overtime)

		Industrial Aggregate Canada	Industrial Aggregate Yukon	Goods- Producing	Construction	Service- Producing	Trade	Transportation & Warehousing
		(\$)						
2005	DEC	740.05	839.71	1,065.23	927.37	813.81	582.55	871.93
	NOV	737.73	841.49	1,045.20	936.90	820.02	591.17	894.31
	OCT	736.94	838.01	1,056.86	944.46	811.97	591.59	906.62
	SEP	738.75	837.24	1,066.16	966.67	809.38	581.93	934.81
	AUG	734.89	826.53	1,050.83	958.74	798.73	599.18	953.35
	JUL	731.41	832.85	1,033.82	938.59	807.30	600.92	937.87
	JUN	733.01	811.00	1,015.04	926.46	787.11	593.39	915.27
	MAY	722.87	809.11	986.56	895.35	792.11	587.04	888.98
	APR	721.66	805.46	973.90	876.71	792.00	590.16	838.98
	MAR	717.85	813.50	982.12	896.34	802.10	591.88	818.43
	FEB	713.33	797.73	946.23	885.64	788.42	583.44	833.08
	JAN	707.85	804.81	911.63	845.35	798.00	586.68	809.72
	2004	DEC (r)	714.70	810.35	960.64	871.86	798.86	577.03
NOV (r)		708.33	806.95	952.06	836.61	794.44	585.25	862.21
OCT (r)		707.60	804.64	995.39	852.86	784.48	574.28	863.03
2005	IV	738.24	839.74	1,055.76	936.24	815.27	588.44	890.95
	III	735.02	832.21	1,050.27	954.67	805.14	594.01	942.01
	II	725.85	808.52	991.83	899.51	790.41	590.20	881.08
	I	713.01	805.35	946.66	875.78	796.17	587.33	820.41
2004	IV (r)	710.21	807.31	969.36	853.78	792.59	578.85	840.69
	III (r)	706.40	798.42	1,001.23	848.71	774.77	576.71	857.69
	II (r)	706.67	775.01	917.29	787.66	762.00	571.04	823.73
	I (r)	700.66	779.98	823.78	758.42	777.21	565.96	774.13
2003	IV (r)	695.87	758.07	892.04	849.40	746.91	533.99	755.94
	III (r)	691.16	777.88	1,022.66	920.17	748.77	528.32	795.43
	II (r)	688.02	773.02	1,034.52	1,012.11	748.34	533.97	786.82
	I (r)	687.16	761.12	892.18	834.91	752.60	534.51	790.09
2002	IV (r)	686.72	769.84	928.93	912.30	756.11	529.66	794.63
	III (r)	682.31	759.31	890.67	896.31	746.82	536.70	802.70
	II (r)	678.44	766.87	866.52	855.44	758.83	569.82	799.05
	I	675.96	764.20	880.55	867.72	756.61	569.27	788.92
2005		728.03	821.45	1,011.13	916.55	801.75	589.99	883.61
2004	(r)	705.98	790.18	927.92	812.14	776.65	573.14	824.06
2003	(r)	690.55	767.52	960.35	904.15	749.15	532.70	782.07
2002	(r)	680.86	765.05	891.67	882.94	754.59	551.36	796.33
2001		667.25	757.25	878.11	864.42	745.46	552.22	760.76
2000		655.84	743.30	857.30	713.30	732.42	509.02	763.78
1999		640.66	731.77	821.61	717.09	720.87	518.03	693.38
1998		632.93	721.97	878.40	816.80	704.30	541.40	669.26
1997		623.59	743.06	994.66	992.55	699.38	561.23	699.04
1996		611.17	730.78	984.91	972.68	683.06	564.52	737.48
1995		598.86	711.24	902.50	857.26	683.00	572.88	758.82

Source : Statistics Canada, Survey of Employment, Payrolls and Hours, (CANSIM v1558664, v1560672, v1560673, v1560674, v1560679, v1560680, v1560707) as of April 10, 2006.
Note : Canada and Yukon aggregate columns include overtime but exclude unclassified employee earnings.

2.8 AVERAGE WEEKLY EARNINGS BY INDUSTRY, The Yukon (Including Overtime) continued...

		Information & Cultural Industries	Finance & Insurance	Admin & Support Waste Mgmt & Remediation Services	Educational Services	Health Care & Social Assistance	Accommodation & Food Services	Public Administration	
		(\$)							
2005	DEC	x	844.10	611.12	967.40	795.00	497.83	983.26	
	NOV	x	851.36	616.18	981.66	821.50	511.91	983.95	
	OCT	x	849.33	621.55	980.97	802.59	495.98	976.05	
	SEP	x	823.58	620.00	1,061.32	779.18	513.55	972.40	
	AUG	x	794.78	614.43	999.31	811.98	521.27	971.32	
	JUL	x	782.11	624.11	949.19	915.45	507.67	997.98	
	JUN	x	798.76	574.37	960.04	793.41	487.63	961.57	
	MAY	x	799.58	607.41	905.62	845.01	500.50	946.17	
	APR	x	846.03	646.91	834.58	783.80	494.30	962.82	
	MAR	x	818.98	630.10	800.28	793.11	499.00	1001.93	
	FEB	x	823.47	616.03	793.54	785.29	478.51	967.32	
	JAN	x	812.20	620.55	833.58	823.03	475.06	969.32	
2004	DEC		829.46	804.16	627.77	797.49	833.65	460.50	999.17
	NOV		817.44	722.35	623.83	822.47	828.81	481.60	980.45
	OCT		809.44	758.14	612.92	828.94	780.34	455.35	994.36
2005	IV	x	848.26	616.28	976.68	806.36	501.91	981.09	
	III	x	800.16	619.51	1,003.27	835.54	514.16	980.57	
	II	x	814.79	609.56	900.08	807.41	494.14	956.85	
	I	x	818.22	622.23	809.13	800.48	484.19	979.52	
2004	IV		818.78	761.55	621.51	816.30	814.27	465.82	991.33
	III		814.79	750.18	614.09	856.39	796.66	443.46	976.26
	II		788.19	782.62	607.02	764.68	787.25	415.32	960.52
	I		775.47	857.21	621.99	768.98	779.72	416.15	966.20
2003	IV		855.13	733.85	602.74	775.57	757.87	420.52	942.39
	III		869.70	800.69	595.13	826.33	743.91	444.81	945.26
	II		869.47	838.86	614.47	837.43	712.83	389.68	949.47
	I		914.89	869.16	586.04	880.36	718.62	389.28	931.33
2002	IV		907.67	878.54	597.56	978.49	731.75	392.36	909.87
	III		901.29	860.28	616.11	975.22	731.37	397.88	911.49
	II		895.72	845.66	620.96	951.90	708.14	394.75	916.78
	I		876.73	845.13	616.20	944.11	698.47	393.61	913.38
2005		x	820.36	616.90	922.29	812.45	498.60	974.51	
2004			799.31	787.89	616.15	801.59	794.47	435.19	973.58
2003			877.30	810.64	599.60	829.92	733.31	411.07	942.11
2002			895.35	857.40	612.71	962.43	717.44	394.65	912.88
2001			867.18	831.26	611.17	930.43	686.79	381.59	906.63
2000			872.51	808.61	561.60	902.28	668.62	361.54	899.24
1999			770.78	816.06	510.66	891.87	642.87	334.79	920.88
1998			727.49	832.27	494.85	844.81	695.29	333.33	878.00
1997			767.74	793.54	488.30	881.07	692.09	367.85	830.81
1996			719.83	777.62	484.87	869.17	681.56	357.57	819.02
1995			698.28	791.47	452.27	850.83	669.68	326.95	847.36

Source : Statistics Canada, Survey of Employment, Payrolls and Hours, (CANSIM v1560710, v13921428, v13921474, v1560715, v1560688, 1560695, v1560704) as of April 10, 2006.
 Note : Canada and Yukon aggregate columns include overtime but exclude unclassified employee earnings.

2.9 ESTIMATED NUMBER OF EMPLOYEES BY INDUSTRY, The Yukon

		Industrial Aggregate Canada	Industrial Aggregate Yukon	Goods- Producing	Construction	Service- Producing	Trade	Transportation & Warehousing
		(no.)						
2005	DEC	13,647,506	16,417	1,692	885	14,725	2,245	893
	NOV	13,716,262	16,220	1,547	907	14,673	2,251	901
	OCT	13,708,619	16,936	1,801	1,043	15,135	2,192	945
	SEP	13,703,640	17,483	1,896	1,082	15,587	2,302	976
	AUG	13,546,864	17,616	1,943	1,078	15,673	2,339	1,003
	JUL	13,595,863	17,655	1,991	1,049	15,664	2,310	1,001
	JUN	13,827,304	17,991	1,886	1,024	16,105	2,404	987
	MAY	13,606,345	16,427	1,436	750	14,991	2,269	948
	APR	13,377,905	15,304	1,132	534	14,172	2,158	925
	MAR	13,258,391	15,360	973	464	14,387	2,136	924
	FEB	13,225,504	15,162	894	443	14,268	2,190	878
	JAN	13,186,330	14,861	890	436	13,971	2,110	868
	2004	DEC (r)	13,413,974	15,439	1,097	563	14,343	2,211
NOV (r)		13,486,859	15,691	1,245	645	14,446	2,195	889
OCT (r)		13,512,811	16,327	1,561	840	14,766	2,275	970
2005	IV	13,690,796	16,524	1,680	945	14,844	2,229	913
	III	13,615,456	17,585	1,943	1,070	15,641	2,317	993
	II	13,603,851	16,574	1,485	769	15,089	2,277	953
	I	13,223,408	15,128	919	448	14,209	2,145	890
2004	IV (r)	13,471,215	15,819	1,301	683	14,518	2,227	910
	III (r)	13,429,451	16,778	1,753	869	15,025	2,300	977
	II (r)	13,443,034	16,199	1,335	644	14,864	2,252	1,116
	I (r)	13,061,098	14,474	835	375	13,640	2,106	1,071
2003	IV (r)	13,307,707	15,323	1,137	600	14,185	2,327	1,068
	III (r)	13,269,114	16,681	1,767	988	14,915	2,475	1,104
	II (r)	13,346,669	16,245	1,406	750	14,839	2,285	1,046
	I (r)	12,993,839	14,641	892	454	13,749	2,110	982
2002	IV (r)	13,212,203	15,620	1,236	748	14,385	2,326	943
	III (r)	13,127,910	15,985	1,389	895	14,596	2,346	1,012
	II (r)	13,040,860	15,260	1,142	696	14,119	2,030	888
	I (r)	12,568,437	14,653	900	542	13,753	1,880	881
2005		13,533,378	16,453	1,507	808	14,946	2,242	937
2004	(r)	13,351,200	15,817	1,306	643	14,512	2,221	1,018
2003	(r)	13,229,332	15,723	1,301	698	14,422	2,299	1,050
2002	(r)	12,987,353	15,380	1,167	720	14,213	2,145	931
2001		12,693,791	14,983	1,266	836	13,717	1,917	888
2000		12,411,402	14,820	1,284	616	13,536	1,943	787
1999		11,974,088	14,825	1,536	802	13,289	1,997	718
1998		11,801,985	14,185	1,423	684	12,762	2,023	616
1997		11,571,633	13,631	1,971	1,050	11,660	1,832	562
1996		11,260,896	12,814	2,020	1,047	10,795	1,862	554
1995		11,175,573	11,876	1,531	868	10,345	1,720	773

Source: Statistics Canada, Survey of Employment, Payrolls and Hours

(CANSIM v1556539, v1558561, v1558562, v1558563, v1558568, v1558569, v1558596) as of April 12, 2006.

Note: Canada and Yukon aggregate columns exclude unclassified employees.

2.9 ESTIMATED NUMBER OF EMPLOYEES BY INDUSTRY, The Yukon, continued...

	Information & Cultural Industries	Finance & Insurance	Admin & support, Waste Mgmt & Remediation Services	Educational Services	Health Care & Social Assistance	Accommodation & Food Services	Public Administration	
	(no.)							
2005 DEC	x	351	200	1,455	931	1,533	5,116	
NOV	x	339	206	1,462	922	1,577	4,983	
OCT	x	345	214	1,437	960	1,833	5,189	
SEP	x	355	232	1,261	961	2,058	5,351	
AUG	x	398	279	789	925	2,225	5,476	
JUL	x	441	290	781	929	2,275	5,433	
JUN	x	408	315	1,281	1,000	2,091	5,363	
MAY	x	371	249	1,315	957	1,599	5,208	
APR	x	317	220	1,379	934	1,350	4,947	
MAR	x	342	224	1,441	942	1,351	5,044	
FEB	x	338	213	1,428	947	1,250	5,081	
JAN	x	320	220	1,326	928	1,164	5,179	
2004 DEC	556	329	215	1,379	945	1,323	5,199	
NOV	555	392	213	1,378	931	1,396	5,114	
OCT	525	365	237	1,349	911	1,575	5,101	
2005	IV	x	345	207	1,451	938	1,648	5,096
	III	x	398	267	944	938	2,186	5,420
	II	x	365	261	1,325	964	1,680	5,173
	I	x	333	219	1,398	939	1,255	5,101
2004	IV	545	362	222	1,369	929	1,431	5,138
	III	541	346	269	812	918	1,875	5,371
	II	537	342	244	1,319	971	1,583	5,016
	I	563	310	211	1,328	955	1,032	4,786
2003	IV	530	312	206	1,315	910	1,416	4,763
	III	526	322	220	891	906	1,715	5,137
	II	621	312	188	1,493	924	1,597	4,874
	I	598	292	207	1,420	928	1,311	4,596
2002	IV	603	299	194	1,377	910	1,448	4,898
	III	590	296	187	1,037	910	1,489	5,131
	II	565	304	169	1,358	932	1,460	5,011
	I	555	308	171	1,241	916	1,481	4,988
2005	x	360	238	1,280	945	1,692	5,198	
2004		547	340	236	1,207	943	1,481	5,078
2003		568	309	205	1,280	917	1,510	4,843
2002		578	302	180	1,253	917	1,470	5,007
2001		548	311	179	1,272	910	1,416	4,929
2000		535	291	175	1,484	869	1,307	4,794
1999		605	274	186	1,475	823	1,442	4,598
1998		570	276	191	1,471	767	1,354	4,330
1997		517	272	183	1,250	849	1,355	3,785
1996		486	265	168	1,160	945	1,296	3,057
1995		425	243	195	1,191	827	1,187	2,828

Source: Statistics Canada, Survey of Employment, Payrolls and Hours (CANSIM v1558599, v13920921, v13920967, v1558604, v1558577, v1558593, v1558584) as of April 12, 2006.
 Note: Canada and Yukon aggregate columns exclude unclassified employees.

2.10 NATIONAL LABOUR FORCE STATISTICS, by Province/Territory (Unadjusted Figures)

		Canada	YT	NL	PE	NS	NB	QC	ON	MB	SK	AB	BC	NT	NU
		Unemployment Rate (%)													
2005	DEC	6.1	4.4	14.8	10.6	7.9	9.1	7.9	5.7	4.0	4.8	4.0	4.5	5.1	8.2
	NOV	6.1	4.4	13.9	9.3	7.9	8.9	7.7	5.8	4.1	5.0	3.8	4.8	5.1	8.8
	OCT	6.5	4.3	14.1	8.7	7.5	9.1	7.9	6.5	4.7	5.3	3.9	5.4	5.0	13.1
	SEP	6.8	4.2	13.5	8.6	7.5	9.0	7.9	6.9	4.9	5.4	3.9	5.9	5.7	17.5
	AUG	6.8	5.3	13.3	8.6	7.5	9.2	7.9	7.1	4.8	4.9	3.8	6.0	5.6	16.4
	JUL	6.7	4.7	13.7	8.8	7.7	9.3	7.9	7.0	4.6	4.5	3.6	5.9	5.7	16.9
	JUN	6.8	6.0	15.9	10.7	8.2	9.9	8.1	6.8	4.7	4.7	3.7	5.9	5.1	16.1
	MAY	7.1	5.5	17.4	12.4	8.9	10.4	8.6	7.0	5.1	5.1	3.8	6.3	4.3	14.3
	APR	7.3	5.6	17.6	13.6	9.9	10.8	8.8	6.9	5.4	5.5	4.0	6.8	3.9	11.2
	MAR	7.5	5.6	16.8	13.4	10.1	10.8	9.1	7.0	5.5	5.5	4.2	7.2	5.4	7.5
	FEB	7.2	6.1	16.2	12.9	9.6	10.3	9.0	6.7	5.3	5.4	4.3	6.8	6.6	9.5
	JAN	7.0	6.1	15.7	12.2	8.9	9.7	9.0	6.4	5.1	5.2	4.4	6.3	7.5	10.2
2004	DEC (r)	6.7	5.5	14.9	10.6	8.1	8.7	8.4	6.2	4.9	4.7	4.3	6.0	6.0	10.4
	NOV (r)	6.6	6.1	14.4	9.3	7.9	8.3	8.1	6.2	5.0	4.7	4.3	6.2	5.2	11.0
	OCT (r)	6.8	5.4	13.9	8.6	7.9	8.5	7.8	6.6	5.5	4.9	4.5	6.8	4.7	12.8
2005	IV	6.2	4.4	14.3	9.5	7.8	9.0	7.8	6.0	4.3	5.0	3.9	4.9	5.1	10.0
	III	6.8	4.7	13.5	8.7	7.6	9.2	7.9	7.0	4.8	4.9	3.8	5.9	5.7	16.9
	II	7.1	5.7	17.0	12.2	9.0	10.4	8.5	6.9	5.1	5.1	3.8	6.3	4.4	13.9
	I	7.2	5.9	16.2	12.8	9.5	10.3	9.0	6.7	5.3	5.4	4.3	6.8	6.5	9.1
2004	IV (r)	6.7	5.7	14.4	9.5	8.0	8.5	8.1	6.3	5.1	4.8	4.4	6.3	5.3	11.4
	III (r)	7.1	5.7	13.9	8.6	8.3	9.2	7.9	7.1	5.5	5.1	4.5	7.2	6.8	14.5
	II (r)	7.5	6.8	17.6	13.6	9.5	11.1	8.8	6.9	5.3	5.6	4.7	7.7	6.7	14.3
	I (r)	7.6	7.6	17.8	13.9	9.6	10.4	9.5	6.7	5.4	5.9	5.0	7.7	6.2	12.3
2003	IV (r)	7.2	9.2	15.3	9.3	8.7	8.7	8.7	6.6	5.0	5.1	4.5	7.6	6.7	..
	III (r)	7.7	9.6	14.4	8.0	8.9	9.8	8.9	7.4	4.9	5.5	5.1	8.4	7.5	..
	II (r)	7.8	11.2	17.8	13.3	9.4	11.9	9.5	7.0	4.8	5.8	5.6	8.2	7.3	..
	I (r)	7.7	11.2	18.5	14.3	9.6	11.1	9.0	6.9	5.2	6.1	5.3	8.3	6.3	..
2002	IV (r)	7.1	9.1	15.7	10.3	8.6	8.9	7.8	6.7	4.7	5.2	5.1	7.7	6.2	..
	III (r)	7.5	8.2	14.9	9.3	9.2	9.0	8.2	7.3	4.9	5.5	5.4	8.2	5.7	..
	II (r)	8.0	9.9	17.9	13.1	10.3	11.4	9.1	7.2	5.4	6.1	5.6	9.1	6.4	..
	I (r)	8.2	11.0	17.7	16.0	10.4	11.9	9.9	7.2	5.4	6.1	5.1	9.4	7.7	..
2005		6.8	4.9	15.2	10.8	8.4	9.7	8.3	6.6	4.8	5.1	3.9	5.9	5.4	12.5
2004	(r)	7.2	6.1	15.7	11.3	8.8	9.8	8.5	6.8	5.3	5.3	4.6	7.2	6.0	13.0
2003	(r)	7.6	10.4	16.5	11.0	9.1	10.3	9.1	6.9	5.0	5.6	5.1	8.0	7.0	..
2002	(r)	7.7	9.8	16.7	12.0	9.6	10.2	8.6	7.1	5.1	5.7	5.3	8.5	5.8	..
2001	(r)	7.2	11.1	16.1	11.9	9.7	11.1	8.8	6.3	5.1	5.8	4.6	7.7	8.6	..
2000	(r)	6.8	11.6	16.7	12.1	9.1	10.0	8.5	5.8	5.0	5.1	5.0	7.1
1999	(r)	7.6	12.7	16.9	14.3	9.6	10.2	9.3	6.3	5.6	6.1	5.7	8.3
1998	(r)	8.3	12.7	17.9	13.9	10.5	12.2	10.3	7.2	5.6	5.8	5.6	8.8
1997	(r)	9.1	13.0	18.4	15.4	12.2	12.7	11.4	8.4	6.5	6.0	5.9	8.4
1996	(r)	9.6	10.1	19.1	14.7	12.4	11.6	11.9	9.0	7.3	6.7	6.9	8.7
1995	(r)	9.5	9.3	18.0	14.8	12.2	11.4	11.5	8.7	7.3	6.7	7.8	8.5

Source: Statistics Canada CANSIM tables 282-0054 (monthly/quarterly figures) and 282-0055 (annual figures) as of Sept. 29, 2006.

Note: Estimates for Canada are a sum of the provincial totals and exclude estimates from Yukon Territory, Northwest Territories and Nunavut, which use an alternative methodology. Nunavut's figures are based on the ten largest communities. All monthly/quarterly figures are three-month moving averages.

2.11 EMPLOYMENT INSURANCE CLAIMS, Total Claim Count, Yukon Total and Communities Over 400*

		**Yukon	Carcross	Carmacks	Dawson City	Haines Junction	Mayo	Teslin	Watson Lake	Whitehorse
		(no.)								
2005	DEC	1,924	54	56	247	74	50	34	91	1,143
	NOV	2,014	55	52	255	86	55	38	96	1,164
	OCT	2,016	55	41	253	91	53	35	103	1,162
	SEP	1,923	51	42	247	94	44	29	102	1,086
	AUG	1,654	44	39	202	70	42	27	85	951
	JUL	1,346	23	33	124	44	36	27	75	853
	JUN	1,213	20	26	92	37	31	27	74	803
	MAY	1,257	25	31	77	41	29	43	85	805
	APR	1,314	26	35	85	40	33	43	91	830
	MAR	1,678	32	45	171	59	48	53	107	981
	FEB	1,986	43	47	211	79	54	60	128	1,155
	JAN	2,047	49	52	220	85	53	60	130	1,186
2004	DEC	2,068	48	51	242	91	43	51	136	1,183
	NOV	2,133	50	48	251	98	43	53	118	1,248
	OCT	2,080	50	49	248	101	41	53	115	1,198
2005	IV	1,985	55	50	252	84	53	36	97	1,156
	III	1,641	39	38	191	69	41	28	87	963
	II	1,261	24	31	85	39	31	38	83	813
	I	1,904	41	48	201	74	52	58	122	1,107
2004	IV	2,094	49	49	247	97	42	52	123	1,210
	III	1,758	43	50	202	78	35	39	106	1,020
	II	1,278	31	37	88	45	26	32	83	841
	I	2,029	47	44	240	81	41	43	120	1,223
2003	IV	2,121	45	45	254	85	43	41	125	1,278
	III	1,743	38	46	194	68	41	43	97	1,034
	II	1,411	27	37	94	45	41	46	86	909
	I	1,935	42	49	194	87	47	47	107	1,166
2002	IV	2,149	49	43	251	110	47	43	92	1,292
	III	1,518	24	40	143	49	31	34	79	967
	II	1,498	30	40	121	44	36	38	77	977
	I	2,034	51	53	239	83	58	32	91	1,248
2005		1,698	40	42	182	67	44	40	97	1,010
2004		1,790	43	45	194	75	36	42	108	1,074
2003		1,802	38	44	184	71	43	44	104	1,097
2002		1,800	38	44	189	72	43	37	85	1,121
2001		1,657	x	37	156	56	31	35	102	1,076
2000		1,770	40	35	170	52	40	34	104	1,144
1999		1,909	47	45	166	51	44	30	105	1,269
1998		2,252	36	31	172	62	42	37	120	1,462
1997		2,448	36	29	208	67	44	30	116	1,604
1996		2,150	38	30	207	65	33	35	138	1,427
1995		2,116	39	21	176	68	33	31	125	1,470

Source: Human Resources and Skills Development Canada

Notes: Quarterly and annual figures are averages of the monthly figures reported. Claimants whose applications are pending approval are included.

* Community populations are greater than 400 as of December, 2005.

** Total for the Yukon also includes communities from table 2.12 and other unlisted communities.

**2.12 EMPLOYMENT INSURANCE CLAIMS, Total Claim Count,
Communities Fewer Than 400***

		Beaver Creek	Faro	Old Crow	Pelly Crossing	Ross River	Tagish
		(no.)					
2005	DEC	13	54	16	32	26	20
	NOV	15	53	15	35	23	20
	OCT	16	56	17	33	24	22
	SEP	17	61	15	35	25	23
	AUG	12	52	x	35	20	23
	JUL	x	28	x	32	18	13
	JUN	x	25	x	24	12	13
	MAY	x	29	x	20	22	11
	APR	x	32	x	22	25	10
	MAR	14	42	10	31	33	16
	FEB	15	51	11	37	34	18
	JAN	14	55	x	36	33	20
2004	DEC	14	65	x	37	31	21
	NOV	12	63	x	39	31	20
	OCT	13	60	11	38	31	19
2005	IV	15	54	16	33	24	21
	III	x	47	x	34	21	20
	II	x	29	x	22	20	11
	I	14	49	x	35	33	18
2004	IV	13	63	x	38	31	20
	III	x	46	x	41	23	15
	II	x	21	x	25	12	x
	I	11	46	11	37	20	19
2003	IV	11	54	11	41	24	20
	III	x	35	x	42	23	18
	II	x	15	11	28	23	13
	I	x	40	x	32	29	28
2002	IV	x	53	x	39	28	28
	III	x	32	x	33	29	21
	II	x	31	x	31	26	18
	I	x	56	x	43	27	26
2005		x	45	x	31	25	17
2004		x	44	x	35	22	x
2003		x	36	x	36	25	20
2002		x	43	x	37	28	23
2001		x	36	x	34	23	x
2000		x	46	x	38	30	x
1999		x	58	14	26	22	x
1998		x	190	x	22	27	x
1997		x	204	x	27	30	x
1996		x	77	x	23	x	x
1995		x	48	x	26	23	x

Source: Human Resources and Skills Development Canada

Notes: Quarterly and annual figures are averages of the monthly figures reported; claimants whose applications are pending approval are included.

*Community populations are less than 400 as of December, 2005.

2.13 EMPLOYMENT INSURANCE, Number of Beneficiaries, by Type of Benefit, the Yukon

		Total Income Beneficiaries	Regular	Sickness	Maternity	Parental	Training
		(no.)					
2005	DEC	1,410	1,110	60	50	120	70
	NOV	1,220	910	50	50	120	80
	OCT	1,050	760	50	40	120	70
	SEP	820	540	50	40	130	50
	AUG	830	580	60	50	140	0
	JUL	850	610	50	50	130	0
	JUN	890	640	40	60	130	20
	MAY	1,120	850	40	60	130	30
	APR	1,510	1,160	50	60	130	100
	MAR	1,540	1,170	60	60	130	110
	FEB	1,590	1,230	60	60	130	100
	JAN	1,620	1,270	60	60	140	90
	2004	DEC	1,500	1,140	50	60	140
NOV		1,310	990	40	60	130	90
OCT		1,100	780	40	60	130	80
2005	IV	1,227	927	53	47	120	73
	III	833	577	53	47	133	17
	II	1,173	883	43	60	130	50
	I	1,583	1,223	60	60	133	100
2004	IV	1,303	970	43	60	133	90
	III	813	557	40	67	127	17
	II	1,197	910	40	60	127	53
	I	1,653	1,310	47	50	120	123
2003	IV	1,330	1,023	53	57	110	80
	III	927	663	63	57	113	23
	II	1,253	967	53	40	127	50
	I	1,667	1,317	67	50	113	113
2002	IV	1,413	1,083	53	60	113	100
	III	847	607	47	53	113	27
	II	1,213	920	47	43	130	53
	I	1,623	1,257	43	57	130	127
2005		1,204	903	53	53	129	60
2004		1,242	937	43	59	127	71
2003		1,294	993	59	51	116	67
2002		1,274	967	48	53	122	77
2001		1,168	913	43	59	63	74
2000		1,212	1,001	43	52	33	63
1999		1,359	1,133	41	53	38	73
1998		1,529	1,311	42	53	32	79
1997		1,498	1,258	42	61	38	89
1996		1,458	1,202	38	58	33	103
1995		1,566	1,291	34	58	35	116

Source: Statistics Canada CANSIM v384613, v384780, v384826, v384870, v384989, v384701, as of April 12, 2006.

Notes: Total income beneficiaries includes other types of benefits; the number of claims allowed represents the number of persons receiving benefits for a specific week each month regardless of when they received payment; the number of beneficiaries receiving total income benefits excludes employment insurance claimants receiving "employment and support measures" benefits. Quarterly and annual figures are averages of monthly figures. (Some zero values may actually be above zero, but are too low to report.)

2.14 EMPLOYMENT INSURANCE, Benefit Payments, by Type of Benefit, The Yukon

		Total Benefit Payments	Total Regular Benefits*	Sickness	Maternity	Parental	Fishing
(\$000)							
2005	DEC	2,352	1,758	82	77	168	0
	NOV	2,032	1,485	71	75	182	0
	OCT	2,233	1,209	83	74	224	0
	SEP	1,434	772	74	61	184	0
	AUG	1,614	1,007	100	77	235	0
	JUL	1,302	890	60	71	183	0
	JUN	1,489	1,024	53	88	181	0
	MAY	2,319	1,788	80	89	237	2
	APR	2,918	1,834	65	84	183	0
	MAR	2,676	1,855	69	88	182	0
	FEB	2,532	1,911	94	82	193	0
	JAN	3,110	2,373	104	98	259	0
2004	DEC	2,578	1,840	83	80	192	1
	NOV	2,247	1,666	87	81	193	2
	OCT	2,144	1,160	59	101	228	2
2005	IV	6,617	4,451	236	225	574	0
	III	4,349	2,669	235	209	603	0
	II	6,726	4,646	199	261	602	2
	I	8,319	6,140	267	269	634	0
2004	IV	6,970	4,666	229	263	613	5
	III	4,369	2,524	163	286	587	5
	II	6,736	4,592	161	257	590	0
	I	8,656	6,707	204	236	534	0
2003	IV	7,183	4,626	255	249	495	1
	III	4,660	2,903	227	263	506	3
	II	6,572	4,676	223	183	550	5
	I	8,584	6,608	264	214	508	2
2002	IV	7,078	5,038	203	236	490	0
	III	4,732	2,852	186	221	541	0
	II	6,640	4,816	192	185	561	4
	I	8,150	6,172	163	231	504	2
2005		26,011	17,906	937	964	2,412	2
2004		26,730	18,488	756	1,042	2,324	10
2003		27,000	18,814	969	909	2,059	11
2002		26,600	18,879	745	874	2,096	6
2001		24,462	17,567	679	954	1,040	31
2000		23,668	18,204	655	888	594	34
1999		26,696	20,549	606	907	613	41
1998		29,228	24,137	571	920	545	27
1997		28,317	22,811	623	971	598	3
1996		25,526	19,860	583	934	576	46
1995		26,921	20,958	528	857	560	28

Source: Statistics Canada CANSIM v384001, v384133, v384147, v384161, v384015, v384189 as of April 12, 2006.

Notes: Total benefit payments column includes types of payments other than those listed and includes, as of July 1996, employment benefits and support measures and as of April 1997, the labour market agreement. Quarterly and annual figures are totals of the monthly figures.

*Total regular benefit payments, as of July '96, includes regular, training, job creation and self-employment benefits.

3.1 THE RATE OF INFLATION, Canada and Selected Cities
(Based on Annual Changes in the Consumer Price Index (CPI), All-items Index)

		Canada	Edmonton	Vancouver	Whitehorse	Yellowknife	
		(%)					
2005	DEC	2.2	2.2	1.5	2.3	2.7	
	NOV	2.0	2.7	1.8	2.4	3.0	
	OCT	2.6	3.5	1.9	3.1	3.6	
	SEP	3.4	3.4	2.1	3.3	3.2	
	AUG	2.6	2.2	1.9	2.6	2.6	
	JUL	2.0	2.1	1.9	1.9	2.0	
	JUN	1.7	0.5	1.5	1.7	2.1	
	MAY	1.6	1.3	1.4	1.6	2.0	
	APR	2.4	2.3	2.0	2.2	1.8	
	MAR	2.3	2.1	2.1	1.9	1.7	
	FEB	2.1	1.7	2.1	1.8	1.9	
	JAN	2.0	1.6	2.5	2.0	1.4	
	2004	DEC	2.1	1.6	2.1	2.9	1.8
		NOV	2.4	1.7	2.3	3.6	2.6
		OCT	2.3	1.3	2.4	1.8	2.5
2005	IV	2.3	2.8	1.7	2.6	3.1	
	III	2.7	2.6	2.0	2.6	2.6	
	II	1.9	1.4	1.6	1.8	2.0	
	I	2.1	1.8	2.2	1.9	1.7	
2004	IV	2.3	1.6	2.3	2.8	2.3	
	III	2.0	1.4	2.1	1.1	1.9	
	II	2.2	1.1	2.3	1.0	1.1	
	I	0.8	0.1	1.2	-0.7	0.6	
2003	IV	1.7	1.7	1.5	-0.1	0.7	
	III	2.2	5.1	1.7	1.2	1.0	
	II	2.8	6.6	1.8	2.3	3.2	
	I	4.5	7.9	3.1	4.3	4.5	
2002	IV	3.8	7.5	3.1	2.5	4.1	
	III	2.3	1.7	1.9	0.6	3.2	
	II	1.4	0.2	2.1	0.3	2.8	
	I	1.5	2.3	2.1	-0.6	1.8	
2005		2.2	2.1	1.9	2.2	2.3	
2004		1.9	1.0	2.0	1.0	1.4	
2003		2.8	5.3	2.0	1.9	2.4	
2002		2.2	3.0	2.2	0.7	2.9	
2001		2.6	2.2	1.8	2.0	1.6	
2000		2.7	3.3	2.2	2.2	1.7	
1999		1.7	2.3	0.9	1.0	1.0	
1998		0.9	0.9	0.5	1.0	-0.1	
1997		1.6	1.8	0.5	2.2	0.1	
1996		1.6	2.2	0.7	1.7	1.6	
1995		2.2	2.1	2.6	1.2	2.8	

Source: Statistics Canada CANSIM v735319, v737287, v737299, v736967, v737091 (for monthly and quarterly figures), CANSIM v737344, v739312, v739324, v738992, v739116 (for annual figures), as of April 4, 2006.

3.2 THE RATE OF INFLATION, Selected Components of the Consumer Price Index (CPI), Whitehorse, (Based on Annual Changes in the CPI)

		Food	Shelter	Household Operations & Furnishings	Clothing & Footwear	Trans- portation	Health & Personal Care	Recreation, Education & Reading	Alcoholic Beverages & Tobacco Products	Energy
(%)										
2005	DEC	0.2	4.7	0.6	-1.0	4.6	1.9	1.3	1.1	11.6
	NOV	-0.5	6.1	0.6	-1.6	4.5	1.4	0.2	1.8	13.1
	OCT	1.1	5.8	1.4	-1.2	7.2	1.3	0.0	1.7	17.1
	SEP	1.4	5.3	1.4	0.0	8.1	1.2	0.1	1.0	19.0
	AUG	1.6	3.8	0.7	1.5	5.8	1.4	-0.3	0.9	11.7
	JUL	2.2	4.0	0.8	-2.0	3.0	0.4	-0.3	1.0	8.6
	JUN	2.6	3.7	0.6	1.8	1.4	0.3	-1.1	1.1	3.8
	MAY	2.5	3.1	0.0	-0.3	3.0	0.9	-1.7	1.1	7.0
	APR	4.0	3.7	-0.6	-0.2	4.8	1.2	-1.9	0.9	12.9
	MAR	3.5	3.6	-1.5	-1.2	4.4	1.0	-1.8	2.0	9.1
	FEB	4.1	3.8	-1.9	-0.1	3.9	0.6	-2.4	1.9	10.1
	JAN	4.1	3.4	-1.6	1.4	4.9	1.1	-2.9	1.7	12.9
2004	DEC	5.1	4.0	-0.5	-1.1	6.9	2.5	-2.8	1.7	18.4
	NOV	7.7	4.6	-1.5	3.3	7.3	1.0	-2.2	0.8	21.1
	OCT	1.6	3.9	-2.9	1.4	6.0	1.9	-2.5	1.5	18.1
2005	IV	0.2	5.6	0.8	-1.3	5.4	1.5	0.4	1.5	14.0
	III	1.7	4.4	1.0	-0.2	5.6	1.0	-0.2	0.9	13.1
	II	3.1	3.5	0.0	0.4	3.0	0.7	-1.6	1.0	7.8
	I	3.9	3.6	-1.6	0.0	4.4	0.9	-2.3	1.9	10.6
2004	IV	4.7	4.1	-1.6	1.2	6.7	1.8	-2.4	1.3	19.2
	III	1.8	2.5	-2.4	-2.4	3.1	1.7	-1.8	2.2	8.6
	II	1.1	1.6	-1.6	-0.5	4.1	0.6	-2.0	2.2	9.9
	I	-1.4	-0.1	0.3	-0.6	-1.2	0.8	-3.1	1.6	-3.8
2003	IV	0.2	0.4	0.8	-0.5	-0.8	1.6	-1.9	1.9	-4.4
	III	1.6	1.1	0.1	1.9	2.7	0.9	-1.2	2.4	3.1
	II	0.8	1.6	0.5	1.2	4.7	0.9	0.4	15.5	3.0
	I	0.7	2.9	1.2	3.1	12.0	1.3	2.8	15.8	16.6
2002	IV	0.1	0.3	0.7	-1.0	7.4	-0.6	2.5	16.6	5.2
	III	-1.3	-1.6	0.5	-0.3	3.3	-2.9	0.1	17.4	-2.8
	II	0.3	-1.5	-0.3	0.0	2.4	-1.9	-0.3	6.9	-4.2
	I	2.6	-2.4	-1.1	-0.9	-3.2	-3.4	0.4	7.6	-11.1
2005		2.1	4.3	0.0	-0.3	4.6	1.0	-1.0	1.4	11.4
2004		1.6	2.0	-1.4	-0.6	3.1	1.2	-2.3	1.8	8.3
2003		0.8	1.5	0.7	1.5	4.6	1.1	0.0	8.4	4.3
2002		0.4	-1.3	-0.1	-0.6	2.4	-2.2	0.7	12.2	-3.4
2001		4.6	2.0	1.5	2.1	-0.1	0.7	0.3	5.3	3.4
2000		0.0	4.3	1.1	1.2	4.2	1.3	1.5	0.5	16.9
1999		-0.1	-0.5	3.7	0.4	3.2	2.5	0.2	0.9	-1.8
1998		2.4	-0.3	0.9	-0.6	1.7	0.0	0.8	1.9	-1.1
1997		4.7	1.3	-0.3	1.4	3.8	-0.3	1.6	3.3	6.5
1996		1.6	-0.1	0.6	1.6	4.7	1.0	2.3	-0.4	3.5
1995		0.7	0.1	0.2	-0.2	5.0	-1.7	3.8	-0.3	1.8

Source: Statistics Canada CANSIM v736968, v737000, v737005, v737020, v737028, v737044, v737054, v737064, v737087 (for monthly and quarterly figures), CANSIM v738993, v739025, v739030, v739045, v739053, v739069, v739079 v739089, v739112 (for annual figures), as of April 4, 2006.

3.3 CONSUMER PRICE INDEX, All Items, Canada and Selected Cities

	Canada	Edmonton	Vancouver	Whitehorse	Yellowknife
(1992 = 100)					
2005 DEC	128.1	133.3	126.1	125.1	125.4
NOV	128.2	134.2	126.4	126.0	125.4
OCT	128.5	134.3	126.5	125.6	125.0
SEP	129.1	134.8	126.7	125.6	124.5
AUG	128.0	133.0	126.4	124.4	123.7
JUL	127.5	133.1	126.3	124.1	123.8
JUN	127.2	131.8	125.9	123.9	123.8
MAY	127.0	131.5	125.7	123.4	123.4
APR	126.9	131.6	125.4	122.9	122.4
MAR	126.5	131.0	124.8	122.2	122.0
FEB	125.8	130.1	124.4	121.5	121.9
JAN	125.3	130.1	124.3	121.3	121.7
2004 DEC	125.4	130.4	124.2	122.3	122.1
NOV	125.7	130.7	124.2	123.1	121.8
OCT	125.2	129.8	124.2	121.8	120.7
2005 IV	128.3	133.9	126.3	125.6	125.3
III	128.2	133.6	126.5	124.7	124.0
II	127.0	131.6	125.7	123.4	123.2
I	125.9	130.4	124.5	121.7	121.9
2004 IV	125.4	130.3	124.2	122.4	121.5
III	124.9	130.3	124.0	121.6	120.9
II	124.7	129.9	123.7	121.2	120.8
I	123.2	128.1	121.8	119.4	119.9
2003 IV	122.6	128.3	121.4	119.1	118.8
III	122.5	128.5	121.4	120.3	118.7
II	122.0	128.5	120.9	120.0	119.5
I	122.2	128.0	120.4	120.3	119.2
2002 IV	120.6	126.1	119.6	119.2	118.0
III	119.9	122.3	119.4	118.9	117.5
II	118.7	120.5	118.8	117.3	115.8
I	116.9	118.6	116.8	115.3	114.1
2005	127.3	132.4	125.7	123.8	123.6
2004	124.6	129.7	123.4	121.1	120.8
2003	122.3	128.4	121.0	119.9	119.1
2002	119.0	121.9	118.6	117.7	116.3
2001	116.4	118.4	116.0	116.9	113.0
2000	113.5	115.9	113.9	114.6	111.2
1999	110.5	112.2	111.4	112.1	109.3
1998	108.6	109.7	110.4	111.0	108.2
1997	107.6	108.7	109.8	109.9	108.3
1996	105.9	106.8	109.2	107.5	108.2
1995	104.2	104.5	108.4	105.7	106.5

Source: Statistics Canada CANSIM v735319, v737287, v737299, v736967, v737091 (for monthly and quarterly figures), CANSIM v737344, v739312, v739324, v738992, v739116 (for annual figures), as of April 4, 2006.

Notes: The CPI for each city measures price change from one time period to another within that specific city. Thus, while city CPIs show the movement of prices in each city, they do not indicate price level differences between cities or between cities and Canada.

3.4 CONSUMER PRICE INDEX, by Selected Component, Whitehorse

		Food	Shelter	Household Operations & Furnishings	Clothing & Footwear	Trans- portation	Health & Personal Care	Recreation, Education & Reading	Alcoholic Beverages & Tobacco Products	Energy
		(1992 = 100)								
2005	DEC	124.8	122.0	109.5	105.7	155.9	109.9	111.8	153.6	176.8
	NOV	124.8	124.3	109.4	107.5	157.6	109.3	111.7	153.4	186.3
	OCT	123.1	123.1	109.6	107.7	158.4	109.7	112.5	153.1	190.3
	SEP	123.9	121.1	109.3	107.7	158.7	109.0	114.6	153.1	186.9
	AUG	124.0	118.8	108.7	106.9	155.8	108.8	114.0	153.1	173.4
	JUL	124.6	118.9	108.6	106.5	153.3	107.9	114.3	153.2	169.6
	JUN	125.4	118.5	108.1	109.1	152.0	107.7	113.2	153.4	165.3
	MAY	124.4	117.7	108.2	108.0	152.8	107.7	112.2	153.4	167.3
	APR	124.0	117.7	107.7	107.0	151.9	108.1	110.9	152.7	168.5
	MAR	123.0	117.1	108.0	108.6	149.5	107.0	111.0	152.2	161.6
	FEB	122.2	116.6	107.8	107.3	147.8	106.6	110.8	152.3	158.5
	JAN	122.9	116.1	107.6	108.4	146.7	106.8	109.9	151.9	154.3
2004	DEC	124.5	116.5	108.9	106.8	149.1	107.8	110.4	152.0	158.4
	NOV	125.4	117.1	108.8	109.3	150.8	107.8	111.5	150.7	164.7
	OCT	121.8	116.3	108.1	109.0	147.8	108.3	112.5	150.6	162.5
2005	IV	124.2	123.1	109.5	107.0	157.3	109.6	112.0	153.4	184.5
	III	124.2	119.6	108.9	107.0	155.9	108.6	114.3	153.1	176.6
	II	124.6	118.0	108.0	108.0	152.2	107.8	112.1	153.2	167.0
	I	122.7	116.6	107.8	108.1	148.0	106.8	110.6	152.1	158.1
2004	IV	123.9	116.6	108.6	108.4	149.2	108.0	111.5	151.1	161.9
	III	122.1	114.6	107.8	107.2	147.7	107.5	114.5	151.7	156.1
	II	120.9	114.0	108.0	107.6	147.8	107.0	113.9	151.7	154.9
	I	118.1	112.5	109.6	108.1	141.8	105.8	113.2	149.3	142.9
2003	IV	118.3	112.0	110.4	107.1	139.8	106.1	114.3	149.1	135.8
	III	119.9	111.8	110.4	109.8	143.3	105.7	116.6	148.5	143.7
	II	119.6	112.2	109.8	108.1	142.0	106.4	116.2	148.4	140.9
	I	119.8	112.7	109.3	108.7	143.5	105.0	116.8	146.9	148.5
2002	IV	118.1	111.5	109.5	107.6	140.9	104.4	116.5	146.3	142.1
	III	118.0	110.6	110.3	107.7	139.5	104.8	118.0	145.0	139.4
	II	118.6	110.4	109.2	106.8	135.6	105.5	115.7	128.5	136.8
	I	119.0	109.5	108.0	105.4	128.1	103.7	113.6	126.9	127.4
2005		123.9	119.3	108.5	107.5	153.4	108.2	112.2	153.0	171.6
2004		121.3	114.4	108.5	107.8	146.6	107.1	113.3	150.9	154.0
2003		119.4	112.2	110.0	108.5	142.2	105.8	116.0	148.2	142.2
2002		118.4	110.5	109.2	106.9	136.0	104.6	116.0	136.7	136.4
2001		117.9	112.0	109.3	107.5	132.8	106.9	115.2	121.8	141.2
2000		112.7	109.8	107.7	105.3	132.9	106.2	114.8	115.7	136.6
1999		112.7	105.3	106.5	104.1	127.5	104.8	113.1	115.1	116.9
1998		112.8	105.8	102.7	103.7	123.5	102.2	112.9	114.1	119.0
1997		110.2	106.1	101.8	104.3	121.4	102.2	112.0	112.0	120.3
1996		105.3	104.7	102.1	102.9	117.0	102.5	110.2	108.4	113.0
1995		103.6	104.8	101.5	101.3	111.8	101.5	107.7	108.8	109.2

Source: Statistics Canada CANSIM v736968, v737000, v737005, v737020, v737028, v737044, v737054, v737064, v737087 (for monthly and quarterly figures), CANSIM v738993, v739025, v739030, v739045, v739053, v739069, v739079 v739089, v739112 (for annual figures), as of April 4, 2006.

3.5 CONSUMER PRICE INDEX, by Selected Food Components, Whitehorse

		Food	Food Purchased from Stores	Meat	Dairy Products	Bakery and other Cereal Products	Fresh Fruit	Fresh Vegetables	Food Purchased from Restaurants
(1992 = 100)									
2005	DEC	124.8	119.2	130.9	126.9	115.9	139.1	116.2	139.2
	NOV	124.8	119.3	132.3	126.9	118.3	122.5	113.6	139.2
	OCT	123.1	115.5	129.2	126.4	117.0	110.8	105.8	143.0
	SEP	123.9	116.5	128.0	124.9	116.6	121.7	108.1	143.0
	AUG	124.0	116.7	129.5	125.2	113.8	116.3	111.9	143.0
	JUL	124.6	117.5	128.1	126.0	115.8	117.3	113.8	143.0
	JUN	125.4	118.6	123.8	127.0	114.2	131.0	122.5	143.0
	MAY	124.4	117.2	128.1	125.2	115.9	121.4	121.6	143.0
	APR	124.0	116.6	127.5	124.3	115.3	116.3	122.8	143.0
	MAR	123.0	115.8	127.4	123.2	115.0	103.9	118.9	141.5
	FEB	122.2	114.7	126.7	122.0	114.4	112.3	105.0	141.5
	JAN	122.9	116.2	127.4	121.4	114.3	119.8	117.8	140.2
	2004	DEC	124.5	118.5	130.0	122.7	117.3	125.4	129.1
NOV		125.4	120.1	135.6	122.9	117.2	129.3	123.9	139.3
OCT		121.8	115.3	132.3	121.4	115.5	122.6	102.8	138.7
2005	IV	124.2	118.0	130.8	126.7	117.1	124.1	111.9	140.5
	III	124.2	116.9	128.5	125.4	115.4	118.4	111.3	143.0
	II	124.6	117.5	126.5	125.5	115.1	122.9	122.3	143.0
	I	122.7	115.6	127.2	122.2	114.6	112.0	113.9	141.1
2004	IV	123.9	118.0	132.6	122.3	116.7	125.8	118.6	139.3
	III	122.1	115.8	134.3	120.8	116.3	122.7	99.1	138.3
	II	120.9	114.8	124.7	120.7	115.5	119.0	109.9	136.8
	I	118.1	112.8	122.7	119.6	113.7	116.1	110.8	131.9
2003	IV	118.3	113.4	118.8	119.1	117.9	121.0	110.4	130.7
	III	119.9	115.1	119.6	118.9	120.7	126.8	112.4	132.5
	II	119.6	115.2	120.3	118.1	119.5	129.2	123.2	131.3
	I	119.8	115.2	122.5	116.9	118.5	125.7	115.9	131.7
2002	IV	118.1	113.5	118.3	116.2	115.2	142.1	118.2	130.0
	III	118.0	113.8	121.2	115.0	115.2	134.2	117.0	128.9
	II	118.6	114.5	122.5	114.8	112.8	130.7	132.8	128.9
	I	119.0	115.6	125.8	114.3	115.0	128.3	133.2	127.6
2005		123.9	117.0	128.2	125.0	115.5	119.4	114.8	141.9
2004		121.3	115.4	128.6	120.9	115.5	120.9	109.6	136.6
2003		119.4	114.7	120.3	118.3	119.2	125.7	115.5	131.6
2002		118.4	114.4	121.9	115.1	114.5	133.8	125.3	128.9
2001		117.9	115.8	122.0	116.5	116.5	131.2	117.7	123.4
2000		112.7	111.0	113.6	114.5	113.9	121.6	107.4	116.8
1999		112.7	111.2	110.1	113.8	115.2	130.4	106.7	116.3
1998		112.8	112.3	113.2	113.3	112.6	133.2	111.0	113.7
1997		110.2	109.8	111.6	111.1	112.5	112.3	103.8	111.2
1996		105.3	104.0	105.4	105.6	106.3	94.8	86.6	108.3
1995		103.6	102.9	103.7	103.1	106.9	86.2	93.9	105.2

Source: Statistics Canada CANSIM v736968, v736969, v736970, v736980, v736985, v736989, v736992, v736999 (monthly and quarterly figures) and CANSIM v738993, v738994, v738995, v739005, v739010, v739014, v739017, v739024 (annual figures), as of April 4, 2006.

3.6 COMMUNITY SPATIAL PRICE INDEX, by Component, October 2005 (Whitehorse = 100)

	Carmacks	Dawson City	Faro	Haines Junction	Mayo	Teslin	Watson Lake
Total Survey Items	112.0	116.4	107.7	108.0	118.2	108.0	111.9
Meat	96.9	109.9	88.0	92.4	111.0	87.0	91.3
Dairy/Eggs	110.2	131.5	111.5	109.6	117.5	101.3	117.8
Fruit/Vegetables	136.8	127.0	124.0	128.3	157.8	141.6	113.5
Bread/Cereal	113.4	125.6	106.3	113.3	127.4	112.9	117.6
Other Foods	116.8	110.4	112.7	112.9	129.5	108.0	131.3
Household Operations	103.6	146.6	106.3	103.1	107.3	101.5	106.6
Health and Personal Care	128.9	108.5	107.5	116.7	..	140.1	128.6
Gasoline	106.5	104.0	110.6	102.1	109.0	99.4	101.3
Cigarettes	109.5	107.7	102.2	105.9	104.5	103.1	119.5

Source: Yukon Bureau of Statistics.

.. = insufficient data for reliable estimates

3.7 COST OF LIVING DIFFERENTIAL, based on Isolated Post Allowance, September/October 2004

Vancouver = 100	
	range
Beaver Creek	125.0 - 129.9
Carcross	115.0 - 119.9
Carmacks	115.0 - 119.9
Dawson	125.0 - 129.9
Destruction Bay	115.0 - 119.9
Faro	120.0 - 124.9
Haines Junction	115.0 - 119.9
Mayo	120.0 - 124.9
Old Crow	160.0 - 164.9
Pelly Crossing	120.0 - 124.9
Ross River	120.0 - 124.9
Teslin	120.0 - 124.9
Watson Lake	125.0 - 129.9
Whitehorse	below qualifying

Example: If an item costs \$10.00 in Vancouver, the same item would cost between \$12.50 and \$12.99 in Beaver Creek.

Source: Statistics Canada, Government Allowance Index Section; Comparative indexes of retail price levels encountered by Federal Government employees.

Notes: Items surveyed include food, household operations, transportation, personal care, tobacco and alcoholic beverages. Shelter costs, as well as other items, are **not** included.

3.8 AVERAGE PETROLEUM RETAIL PRICES, Whitehorse (cents/litre)

	-----Gasoline-----		-----Diesel-----		Home Heating Oil
	--Regular Unleaded--		Self-serve	Full-serve	
	Self-serve	Full-serve			
2005 DEC	107.1	106.3	106.9	111.7	96.6
NOV	110.3	110.5	108.8	115.2	109.5
OCT	120.3	118.6	109.4	110.9	103.3
SEP	120.5	120.7	106.9	110.2	94.9
AUG	111.0	111.7	100.9	105.2	83.4
JUL	106.3	106.5	100.9	102.4	83.4
JUN	100.5	101.7	95.6	100.9	83.4
MAY	103.5	103.7	98.9	102.2	83.4
APR	104.8	105.4	100.1	101.2	83.2
MAR	97.4	99.1	94.9	98.2	80.7
FEB	93.5	94.6	90.9	90.7	81.2
JAN	90.3	91.4	88.7	88.4	77.7
2004 DEC	94.5	94.7	88.4	92.4	79.8
NOV	99.8	100.9	89.9	88.7	83.3
OCT	99.3	100.7	87.9	88.7	79.8
2005 IV	112.6	111.8	108.4	112.6	103.1
III	112.6	113.0	102.9	105.9	87.2
II	102.9	103.6	98.2	101.4	83.3
I	93.7	95.0	91.5	92.4	79.9
2004 IV	97.9	98.8	88.7	89.9	81.0
III	96.5	96.9	82.5	84.6	72.3
II	96.7	97.2	81.5	84.3	69.9
I	84.6	85.0	73.9	75.7	65.9
2003 IV	77.8	79.6	72.7	75.3	61.3
III	87.0	89.1	79.1	81.2	62.4
II	81.7	84.6	78.9	82.7	64.1
I	87.9	90.1	78.5	82.6	70.0
2002 IV	84.8	86.0	75.2	76.4	62.0
III	84.8	86.0	75.2	76.7	58.1
II	82.0	83.2	74.2	74.4	56.9
I	71.6	72.7	68.5	70.5	53.0
2005	105.5	105.8	100.2	103.1	88.4
2004	93.9	94.5	81.7	83.6	72.3
2003	83.6	85.8	77.3	80.4	64.5
2002	80.8	82.0	73.3	74.5	57.5
2001	81.7	82.7	78.1	77.4	63.1
2000	81.4	82.1	72.9	72.7	57.0
1999	67.3	67.5	61.8	61.8	41.6
1998	66.9	67.8	60.7	61.2	42.4
1997	67.9	68.8	60.6	60.7	46.0
1996	67.0	67.4	59.0	58.1	43.3
1995	63.4	64.0	57.7	56.0	41.9

Community Average Diesel and Gas Prices, December 21, 2005			
Community	Gasoline Regular Unleaded		Diesel full-serve
	full-serve	self-serve	
----- cents per litre -----			
Carmacks	..	108.9	..
Dawson City	110.0	123.5	125.0
Faro	117.9	..	125.9
Haines Junction	110.9	113.9	107.9
Mayo	115.4	122.9	127.4
Teslin	..	107.4	..
Watson Lake	112.9	109.9	117.9

Source: Yukon Bureau of Statistics

Source: Statistics Canada CANSIM v735090, v735054, v735142, v735126, v735155, as of April 4, 2006.

4.1 MEDIAN RENT, All Units In Buildings With Four Or More Units

		----- Whitehorse -----							Watson Lake
		All	Down- town	Granger	Hillcrest	Porter Creek	Riverdale	Takhini	
		(\$)							
2005	IV	675	650	663	700	665	695	560	600
	III	675	650	675	700	665	675	530	595
	II	675	650	675	695	665	675	530	575
	I	660	650	675	695	625	675	530	575
2004	IV	660	650	675	695	625	675	530	575
	III	650	650	600	695	625	675	505	575
	II	650	650	600	695	625	675	505	575
	I	650	650	600	693	625	675	505	575
2003	IV	650	650	600	693	625	675	505	575
	III	650	650	600	687	600	675	505	575
	II	650	650	600	687	600	675	485	575
	I	650	650	600	687	600	658	485	575
2002	IV	650	650	600	687	600	665	485	575
	III	650	640	600	687	600	658	485	575
	II	650	640	600	687	600	650	485	575
	I	650	630	600	687	600	650	485	575
2001	IV	650	640	600	680	600	650	465	575
	III	650	640	600	680	600	650	465	575
	II	650	640	600	680	600	650	465	575
	I	650	640	675	680	600	650	465	575
2000	IV	650	640	675	680	600	675	465	575
	III	650	650	675	680	600	675	465	575
	II	650	640	675	670	600	675	..	575
	I	650	640	675	670	575	675	..	575
1999	IV	650	640	675	670	575	675	..	575
	III	650	640	675	695	575	675	..	575
	II	660	640	675	695	563	675	..	575
	I	660	625	675	695	563	675	..	575
2005		671	650	672	698	655	680	538	586
2004		653	650	619	695	625	675	511	575
2003		650	650	600	689	606	671	495	575
2002		650	640	600	687	600	656	485	575
2001		650	640	619	680	600	650	465	575
2000		650	643	675	675	594	675	..	575
1999		655	636	675	689	569	675	..	575
1998		671	625	694	695	553	675	..	575
1997		654	609	725	695	597	675	..	570
1996		650	594	725	701	483	675	..	565
1995		650	593	725	718	489	675	..	565

Source: Yukon Bureau of Statistics.

4.2 RENT, All Units In Buildings With Four Or More Units, December 2005

		-----Whitehorse-----							Watson Lake
		All	Down-town	Granger	Hillcrest	Porter Creek	Riverdale	Takhini	
		(\$)							
ALL	maximum	1,200	1,150	675	780	950	1,200	660	650
	minimum	320	375	575	450	320	425	400	375
	median	675	650	663	700	665	695	560	600
BACHELOR	maximum	690	650	..	690	560	675	560	480
	minimum	375	375	..	450	475	425	400	375
	median	555	525	..	520	518	650	560	480
1-BEDROOM	maximum	900	800	575	690	665	900	660	595
	minimum	320	450	575	500	320	500	660	450
	median	650	660	575	600	513	700	660	595
2-BEDROOM	maximum	1,200	1,000	675	780	850	1,200	..	650
	minimum	500	500	650	675	725	550	..	425
	median	695	750	675	720	763	675	..	650
3+ BEDROOM	maximum	1,150	1,150	950	850	..	600
	minimum	600	600	835	675	..	600
	median	750	848	880	750	..	600

Source : Yukon Bureau of Statistics.

4.3 RENTAL UNITS, All Units In Buildings With Four Or More Units, December 2005

		-----Whitehorse-----							Watson Lake
		All	Down-town	Granger	Hillcrest	Porter Creek	Riverdale	Takhini	
NUMBER		(no.)							
ALL	889	353	20	88	23	354	51	31	
FOURPLEX	36	16	12	8	..	4	
LOW-RISE	712	270	20	63	11	297	51	23	
STORE-TOP	58	58	4	
TOWN OR ROW HOUSING	83	9	..	25	..	49	
MEDIAN RENT		(\$)							
ALL	675	650	663	700	665	695	560	600	
FOURPLEX	750	750	865	725	..	450	
LOW-RISE	675	650	663	690	500	675	560	650	
STORE-TOP	575	575	438	
TOWN OR ROW HOUSING	750	725	..	748	..	750	

Source : Yukon Bureau of Statistics.

Note : Dwelling definitions as per Statistics Canada.

4.4 VACANCY RATE, All Units In Buildings With Four Or More Units

	Whitehorse							
	All	Down-town	Granger	Hillcrest	Porter Creek	Riverdale	Takhini	Watson Lake
	(%)							
2005	3.8	3.4	0.0	6.8	4.3	3.1	7.8	29.0
IV	3.8	3.4	0.0	6.8	4.3	3.1	7.8	29.0
III	3.8	4.0	10.0	4.6	8.7	2.0	9.8	40.0
II	3.5	4.5	0.0	1.3	0.0	2.8	7.8	42.9
I	4.2	3.4	0.0	6.4	4.3	3.7	12.0	54.3
2004	6.1	5.1	15.0	3.8	8.7	6.8	6.0	37.1
IV	6.1	5.1	15.0	3.8	8.7	6.8	6.0	37.1
III	7.0	6.8	10.0	3.8	4.3	7.8	8.0	14.3
II	4.1	4.0	5.0	2.5	8.7	4.3	4.0	25.7
I	4.0	3.4	5.0	6.3	13.0	3.4	4.0	31.4
2003	5.6	5.7	0.0	11.4	4.3	5.2	0.0	40.0
IV	5.6	5.7	0.0	11.4	4.3	5.2	0.0	40.0
III	7.5	7.4	0.0	16.5	26.1	5.5	0.0	40.0
II	4.5	6.0	0.0	1.3	4.3	4.3	0.0	37.1
I	6.0	6.6	0.0	5.1	8.7	6.4	0.0	34.3
2002	7.5	8.3	0.0	8.8	4.3	6.4	15.6	42.9
IV	7.5	8.3	0.0	8.8	4.3	6.4	15.6	42.9
III	8.6	7.7	20.0	8.9	8.7	9.2	3.1	42.9
II	7.3	6.3	20.0	8.9	17.4	7.2	0.0	28.6
I	9.2	6.2	5.0	15.2	8.7	12.1	0.0	40.0
2005	3.8	3.8	2.5	4.8	4.3	2.9	9.4	41.6
2004	5.3	4.8	8.8	4.1	8.7	5.6	5.5	27.1
2003	5.9	6.4	0.0	8.6	10.9	5.4	0.0	37.9
2002	8.2	7.1	11.3	10.5	9.8	8.7	4.7	38.6
2001	11.1	8.0	17.5	20.9	11.9	12.6	0.8	35.7
2000	15.5	9.2	22.5	23.4	10.9	20.1	..	24.6
1999	19.4	11.6	21.3	26.6	5.8	25.8	..	17.9
1998	15.1	11.5	15.0	17.7	9.1	18.4	..	27.9
1997	7.2	7.2	10.0	6.0	8.6	7.2	..	12.9
1996	6.7	6.4	8.8	6.0	5.4	7.1	..	20.7
1995	10.6	7.4	2.5	16.9	8.3	13.3	..	15.0

Source: Yukon Bureau of Statistics.

4.5 VACANCY RATE, All Units In Buildings With Four Or More Units, December 2005

		Whitehorse							
		All	Down-town	Granger	Hillcrest	Porter Creek	Riverdale	Takhini	Watson Lake
		(%)							
VACANCY RATE									
ALL UNITS		3.8	3.4	0.0	6.8	4.3	3.1	7.8	29.0
BACHELOR		5.2	3.9	..	0.0	0.0	0.0	9.3	0.0
1 BEDROOM		5.5	5.2	0.0	10.0	10.0	4.3	0.0	37.5
2 BEDROOM		2.9	0.0	0.0	6.0	0.0	3.5	..	31.6
3+ BEDROOM		0.0	0.0	0.0	0.0	..	0.0
UNITS		(no.)							
ALL	total	889	353	20	88	23	354	51	31
	vacant	34	12	0	6	1	11	4	9
BACHELOR	total	134	77	..	8	2	4	43	3
	vacant	7	3	..	0	0	0	4	0
1 BEDROOM	total	273	174	4	30	10	47	8	8
	vacant	15	9	0	3	1	2	0	3
2 BEDROOM	total	418	94	16	50	4	254	..	19
	vacant	12	0	0	3	0	9	..	6
3+ BEDROOM	total	64	8	7	49	..	1
	vacant	0	0	0	0	..	0

Source: Yukon Bureau of Statistics.

5.1 TOTAL VALUE OF REAL ESTATE TRANSACTIONS

		Yukon	Whitehorse	Other
		(\$000)		
2005	IV	44,387.3	39,178.4	5,208.9
	III	50,700.1	43,473.7	7,226.4
	II	39,735.9	33,098.3	6,637.6
	I	17,365.7	15,113.4	2,252.3
2004	IV	29,273.7	25,671.3	3,602.4
	III	63,020.6	53,105.8	9,914.8
	II	46,700.9	37,532.5	9,168.5
	I	18,481.5	14,647.3	3,834.3
2003	IV	33,907.7	27,113.8	6,793.8
	III	48,863.3	39,441.8	9,421.6
	II	36,960.6	28,909.0	8,051.6
	I	18,247.5	13,201.9	5,045.7
2002	IV	28,969.1	22,429.4	6,539.7
	III	40,540.2	31,314.3	9,225.9
	II	39,586.0	31,890.1	7,695.9
	I	22,485.9	17,883.6	4,602.3
2001	IV	30,023.4	21,087.9	8,935.5
	III	30,772.8	21,958.2	8,814.6
	II	31,439.0	24,911.1	6,527.9
	I	18,183.5	14,370.1	3,813.5
2000	IV	20,755.5	14,839.9	5,915.6
	III	35,226.9	26,500.9	8,726.0
	II	29,115.2	20,133.9	8,981.3
	I	14,679.0	10,506.0	4,173.0
1999	IV	18,026.0	14,400.0	3,626.0
	III	17,252.1	12,366.4	4,885.7
	II	25,642.2	20,180.4	5,461.8
	I	11,186.4	7,999.0	3,187.4
1998	IV	23,557.6	18,227.1	5,330.5
	III	25,605.1	20,718.8	4,886.3
	II	26,003.3	21,290.7	4,712.6
	I	13,046.4	11,541.8	1,504.6
2005		152,189.0	130,863.8	21,325.2
2004		157,476.7	130,956.9	26,520.0
2003		137,979.1	108,666.5	29,312.7
2002		131,581.2	103,517.4	28,063.8
2001		110,418.7	82,327.3	28,091.5
2000		99,776.6	71,980.7	27,795.9
1999		72,106.7	54,945.8	17,160.9
1998		88,212.4	71,778.4	16,434.0
1997		110,975.4	89,224.9	21,750.5
1996		109,889.9	87,688.3	22,201.6
1995		92,369.0	72,026.8	20,342.2

Source : Yukon Bureau of Statistics.

5.2 QUARTERLY VALUES, NUMBERS AND AVERAGE VALUES OF REAL ESTATE TRANSACTIONS, Whitehorse

Year	Total	Single Houses	Family Lots	Mobile Homes	Condos	Duplexes	Multiple Residential	Commercial Property	Industrial Property	
VALUE OF REAL ESTATE TRANSACTIONS (\$000)										
2005	IV	39,178.4	18,986.4	1,086.9	2,510.0	4,865.5	3,027.2	..	2,507.0	5,352.2
	III	43,473.7	30,238.0	651.0	3,623.9	1,824.5	2,390.0	2,730.5
	II	33,098.3	23,576.5	410.8	3,406.4	1,249.5	2,195.3	..	1,213.3	688.0
	I	15,113.4	9,218.9	..	1,437.5	414.5	1,541.6	..	1,585.0	850.0
2004	IV	25,671.3	16,790.0	342.8	2,299.0	406.2	2,460.8	1,952.5
	III	53,105.8	32,500.6	767.5	3,957.7	2,838.8	2,285.2	606.0	7,440.7	2,709.1
	II	37,532.5	21,935.8	1,304.0	2,291.7	1,425.5	4,238.6	..	5,302.7	1,034.4
	I	14,647.3	9,876.7	134.4	867.3	..	776.2	..	1,945.7	837.5
2003	IV	27,113.8	18,113.3	250.0	1,753.1	264.6	3,198.5	1,990.0	985.6	558.8
	III	39,441.8	25,863.7	482.0	1,991.0	732.5	3,877.9	1,369.0	2,986.0	2,139.6
	II	28,909.0	19,796.9	367.2	1,900.2	294.0	2,736.0	1,278.2	1,288.0	1,248.4
	I	13,201.9	7,936.9	128.6	963.5	303.7	2,037.9	..	1,041.2	..
2002	IV	22,429.4	15,323.8	220.4	1,306.4	1,487.6	1,507.0	..	2,211.4	372.8
	III	31,314.3	21,575.1	521.6	1,621.9	1,045.0	2,154.8	393.0	2,939.4	1,063.5
	II	31,890.1	18,573.0	665.9	1,368.0	673.5	2,276.0	868.5	7,075.3	390.0
	I	17,883.6	9,978.6	790.7	985.8	946.1	672.3	..	3,636.0	874.1

NUMBER OF REAL ESTATE TRANSACTIONS										
2005	IV	184	84	17	18	30	19	..	3	11
	III	212	133	12	28	13	18	4
	II	192	118	9	29	11	15	..	4	4
	I	81	47	..	12	4	11	..	3	3
2004	IV	146	89	6	20	3	19	7
	III	283	173	15	35	21	17	4	13	5
	II	227	121	24	20	13	33	..	11	5
	I	86	56	3	8	..	6	..	6	5
2003	IV	170	106	4	16	3	29	4	3	5
	III	244	156	13	20	8	33	4	7	3
	II	184	118	8	19	3	24	4	4	4
	I	88	46	4	11	3	18	..	3	..
2002	IV	149	95	5	14	13	13	..	5	4
	III	206	132	11	17	10	18	3	9	6
	II	195	114	20	16	6	20	6	10	3
	I	122	65	21	11	9	6	..	6	4

AVERAGE VALUE OF REAL ESTATE TRANSACTIONS (\$000)										
2005	IV	212.9	226.0	63.9	139.4	162.2	159.3	..	835.7	486.6
	III	205.1	227.4	54.3	129.4	140.3	132.8	682.6
	II	172.4	199.8	45.6	117.5	113.6	146.4	..	303.3	172.0
	I	186.6	196.1	..	119.8	103.6	140.1	..	528.3	283.3
2004	IV	175.8	188.7	57.1	114.9	135.4	123.7	278.9
	III	187.7	187.9	51.2	113.1	135.2	134.4	151.5	572.4	541.8
	II	165.3	181.3	54.3	114.6	109.7	128.4	..	482.1	206.9
	I	170.3	176.4	44.8	108.4	..	129.4	..	324.3	167.5
2003	IV	159.5	170.9	62.5	109.6	88.2	110.3	497.5	328.5	111.8
	III	161.6	165.8	37.1	99.6	91.6	117.5	342.3	426.6	713.2
	II	157.1	167.8	45.9	100.0	98.0	114.0	319.6	322.0	312.1
	I	150.0	172.5	32.1	87.6	101.2	113.2	..	347.1	..
2002	IV	150.5	161.3	44.1	93.3	114.4	115.9	..	442.3	93.2
	III	152.0	163.4	47.4	95.4	104.5	119.7	131.0	326.6	177.3
	II	163.5	162.9	33.3	85.5	112.3	113.8	144.8	707.5	130.0
	I	146.6	153.5	37.7	89.6	105.1	112.1	..	606.0	218.5

Source: Yukon Bureau of Statistics.
 Note: Total includes "other" transactions.

5.3 QUARTERLY VALUES, NUMBERS AND AVERAGE VALUES OF HOUSE SALES, Whitehorse

Year	Total	Down Town	Riverdale	Porter Creek	Granger	Logan	Country Residential*	Copper Ridge	Takhini	Other**	
VALUE OF HOUSE SALES (\$000)											
2005	IV	18,986.4	1,416.0	1,846.9	3,362.6	1,786.0	958.7	1,280.2	6,830.0	0.0	1,506.0
	III	30,238.0	709.5	5,272.4	6,153.8	1,965.4	2,050.2	3,620.8	8,723.5	..	1,245.4
	II	23,576.5	400.0	5,130.0	3,124.8	553.0	971.4	2,911.0	10,190.9
	I	9,218.9	480.8	1,711.0	943.2	521.5	..	1,973.5	3,215.0	0.0	..
2004	IV	16,790.0	904.0	2,363.5	2,938.4	1,088.0	1,016.7	2,367.4	4,865.5	..	1,084.0
	III	32,500.6	314.5	5,122.7	5,148.1	3,826.8	2,525.5	3,468.7	8,595.2	..	3,059.2
	II	21,935.8	370.6	5,442.9	3,977.4	908.0	556.0	2,145.5	8,223.4
	I	9,876.7	521.0	1,451.1	2,734.6	584.0	..	759.0	3,055.5	..	425.0
2003	IV	18,113.3	946.1	2,423.9	3,077.9	1,770.5	708.5	3,312.6	4,136.5	0.0	1,737.3
	III	25,863.7	1,216.3	5,757.9	6,238.8	1,246.0	835.4	2,869.8	6,169.6	..	1,076.5
	II	19,796.9	..	4,249.7	4,485.1	1,092.7	509.0	2,184.5	5,755.5	665.5	645.0
	I	7,936.9	390.0	1,616.0	1,708.0	940.0	564.5	932.3	1,568.1	0.0	..
2002	IV	15,323.8	569.8	3,002.2	2,256.3	986.0	817.0	2,505.0	4,612.4	0.0	575.2
	III	21,575.1	482.0	3,341.6	5,342.8	1,220.5	852.5	2,367.5	5,510.7	1,281.6	1,176.0
	II	18,573.0	1,011.5	4,786.3	2,377.6	1,582.5	891.5	2,917.0	3,599.6	..	1,032.0
	I	9,978.6	462.8	2,681.0	1,587.5	697.0	..	1,434.4	1,678.4	..	837.5
NUMBER OF HOUSE SALES											
2005	IV	84	8	8	16	7	5	5	28	0	7
	III	133	5	25	27	8	9	13	38	..	6
	II	118	3	30	17	3	4	14	45
	I	47	4	10	5	3	..	8	15	0	..
2004	IV	89	6	13	16	5	5	11	25	..	7
	III	173	3	30	28	18	12	18	43	..	19
	II	121	3	33	22	5	3	10	43
	I	56	3	9	16	3	..	4	16	..	3
2003	IV	106	8	16	17	9	4	17	24	0	11
	III	156	9	38	38	7	5	16	35	..	6
	II	118	..	27	27	6	3	12	33	4	4
	I	46	3	9	11	5	3	5	9	0	..
2002	IV	95	5	20	14	6	5	15	26	0	4
	III	132	4	23	32	6	5	13	32	9	8
	II	114	7	31	16	8	5	16	22	..	7
	I	65	4	18	10	4	..	9	10	..	6
AVERAGE VALUE OF HOUSE SALES (\$000)											
2005	IV	226.0	177.0	230.9	210.2	255.1	191.7	256.0	243.9	0.0	215.1
	III	227.4	141.9	210.9	227.9	245.7	227.8	278.5	229.6	..	207.6
	II	199.8	133.3	171.0	183.8	184.3	242.9	207.9	226.5
	I	196.1	120.2	171.1	188.6	173.8	..	246.7	214.3	0.0	..
2004	IV	188.7	150.7	181.8	183.7	217.6	203.3	215.2	194.6	..	154.9
	III	187.9	104.8	170.8	183.9	212.6	210.5	192.7	199.9	..	161.0
	II	181.3	123.5	164.9	180.8	181.6	185.3	214.6	191.2
	I	176.4	173.7	161.2	170.9	194.7	..	189.8	191.0	..	141.7
2003	IV	170.9	118.3	151.5	181.1	196.7	177.1	194.9	172.4	0.0	157.9
	III	165.8	135.1	151.5	164.2	178.0	167.1	179.4	176.3	..	179.4
	II	167.8	..	157.4	166.1	182.1	169.7	182.0	174.4	166.4	161.3
	I	172.5	130.0	179.6	155.3	188.0	188.2	186.5	174.2	0.0	..
2002	IV	161.3	114.0	150.1	161.2	164.3	163.4	167.0	177.4	0.0	143.8
	III	163.4	120.5	145.3	167.0	203.4	170.5	182.1	172.2	142.4	147.0
	II	162.9	144.5	154.4	148.6	197.8	178.3	182.3	163.6	..	147.4
	I	153.5	115.7	148.9	158.8	174.3	..	159.4	167.8	..	139.6

Source : Yukon Bureau of Statistics.

Notes : *Country Residential areas include Wolf Creek, Pineridge, Mary Lake, MacPherson, Hidden Valley, etc.

Other includes house sales in Hillcrest, Crestview and Valleyview.

6.1 WHITEHORSE BUILDING PERMITS, Number and Value

		Total		--- Residential ---			Multi-residential		Industrial		Gov't/Instn'l.		Commercial	
		(no.)	(\$000)	(all)	(new)	(\$000)	(no.)	(\$000)	(no.)	(\$000)	(no.)	(\$000)	(no.)	(\$000)
2005	DEC	58	2,645	49	1	775	0	0	2	670	1	772	6	428
	NOV	97	5,908	87	8	2,431	0	0	6	314	1	3,073	3	90
	OCT	133	5,612	118	36	5,415	1	1	4	46	2	76	8	74
	SEP	207	8,982	198	36	6,474	0	0	0	0	6	2,008	3	500
	AUG	59	1,958	57	7	1,534	0	0	1	350	1	74	0	0
	JUL	82	7,914	73	16	3,093	1	2,550	2	83	2	24	4	2,164
	JUN	145	3,860	132	19	3,573	0	0	6	145	2	10	5	132
	MAY	126	6,272	109	30	4,790	2	853	4	19	2	489	9	121
	APR	43	966	32	4	863	3	16	0	0	2	64	6	23
	MAR	36	1,065	30	2	528	0	0	1	9	2	461	3	68
	FEB	52	713	45	1	329	0	0	2	129	0	0	5	255
	JAN	25	306	18	0	65	0	0	1	106	1	30	5	105
2004	DEC	59	890	56	2	798	0	0	0	0	0	0	3	92
	NOV	85	4,284	73	8	1,823	0	0	2	2	1	20	9	2,438
	OCT	117	6,010	110	21	4,106	0	0	0	0	1	2	6	1,902
2005	IV	288	14,165	254	45	8,621	1	1	12	1,030	4	3,921	17	592
	III	348	18,853	328	59	11,101	1	2,550	3	433	9	2,106	7	2,664
	II	314	11,098	273	53	9,226	5	869	10	164	6	563	20	276
	I	113	2,084	93	3	922	0	0	4	244	3	491	13	428
2004	IV	261	11,184	239	31	6,727	0	0	2	2	2	22	18	4,432
	III	382	13,061	355	51	10,505	2	8	3	287	9	806	13	1,456
	II	296	36,334	260	45	8,134	3	1,858	8	637	7	25,246	18	460
	I	100	2,422	79	2	754	1	19	5	435	4	524	11	690
2003	IV	252	7,921	225	33	5,943	0	0	3	40	6	763	18	1,175
	III	336	9,341	318	25	5,965	0	0	0	0	6	310	12	3,067
	II	222	11,529	200	28	4,884	1	230	1	5	2	104	18	6,306
	I	74	3,303	51	2	627	3	116	2	8	4	110	14	2,443
2002	IV	193	7,016	164	34	4,136	0	0	7	392	4	1,582	18	907
	III	233	7,400	198	25	4,233	2	366	6	192	7	143	20	2,466
	II	185	6,449	160	36	5,304	1	0	2	7	6	763	16	375
	I	56	1,100	46	4	784	0	0	0	0	2	22	8	295
2001	IV	126	4,483	107	15	2,303	0	0	2	133	5	1,653	12	394
	III	188	20,896	166	28	4,225	0	0	1	35	9	9,611	12	7,025
	II	120	3,543	101	17	2,619	0	0	5	210	2	4	12	710
	I	69	3,216	44	2	620	1	4	5	64	7	80	12	2,448
2005		1,063	46,200	948	160	29,870	7	3,420	29	1,871	22	7,080	57	3,960
2004		1,039	63,001	933	129	26,121	6	1,885	18	1,361	22	26,598	60	7,037
2003		884	32,095	794	88	17,418	4	346	6	53	18	1,287	62	12,991
2002		667	21,965	568	99	14,457	3	366	15	591	19	2,510	62	4,043
2001		503	32,138	418	62	9,767	1	4	13	442	23	11,348	48	10,577
2000		476	31,728	377	47	7,477	4	755	23	751	19	17,667	53	5,079
1999		626	20,586	522	61	9,679	3	50	12	340	29	2,919	60	7,598
1998		682	22,672	551	76	11,806	8	284	19	502	30	5,455	74	4,626
1997		884	30,003	740	131	18,092	0	0	16	385	40	4,111	88	7,415
1996		715	41,211	558	160	21,775	7	316	28	1,460	29	11,089	93	6,571
1995		573	61,512	438	103	14,855	6	135	30	1,622	41	41,428	58	3,473

Source: City of Whitehorse.

Notes: *Total permits do not include permits issued for wood stoves or plumbing.

"New" refers to permits issued for new residential building units, "All" refers to total of all residential permits issued.

2005 monthly figures may not sum to 2005 annual totals due to City of Whitehorse revisions to monthly figures.

6.2 DAWSON BUILDING PERMITS, Number and Value

	Total		Residential Dwellings			Industrial		Gov't/ Institutional		Commercial	
	(no.)	(\$000)	(no.)	(no.)	(\$000)	(no.)	(\$000)	(no.)	(\$000)	(no.)	(\$000)
2005	71	2,469	48	6	923	2	45	8	776	13	725
2004	58	3,294	39	12	1,159	1	105	7	264	11	1,766
2003	80	3,870	59	14	1,600	2	82	12	2,107	7	81
2002	48	1,444	26	3	463	3	100	6	457	13	424
2001	53	3,523	36	1	467	1	38	8	800	8	2,218
2000	57	10,114	29	7	879	2	47	16	9,038	10	150
1999	70	2,732	38	9	724	1	182	13	911	18	915
1998	67	2,383	34	11	995	2	16	14	649	17	724
1997	81	4,897	50	20	1,234	3	190	12	2,869	16	604
1996	61	2,741	38	9	909	11	1,553	7	167	5	112
1995	50	1,992	36	13	955	2	175	3	170	9	692

Source: Yukon Department of Community Services.

6.3 HAINES JUNCTION BUILDING PERMITS, Number and Value

	Total		Residential Dwellings			Industrial		Gov't/ Institutional		Commercial	
	(no.)	(\$000)	(no.)	(no.)	(\$000)	(no.)	(\$000)	(no.)	(\$000)	(no.)	(\$000)
2005	27	728	16	2	327	0	0	6	276	5	125
2004	13	300	10	1	147	1	50	2	103	0	0
2003	14	576	10	6	77	1	9	3	490	0	0
2002	16	1,163	13	4	846	0	0	2	292	1	25
2001	27	600	18	2	212	0	0	6	193	3	196
2000	17	442	11	3	329	0	0	2	94	4	19
1999	28	773	16	3	240	1	179	4	86	7	269
1998	26	2,704	16	6	616	1	1	4	1,963	5	125
1997	30	2,231	17	9	713	3	39	4	349	6	1,130
1996	21	2,272	13	6	477	0	0	2	22	6	1,773
1995	22	636	15	7	516	1	45	1	30	5	45

Source: Yukon Department of Community Services.

6.4 WATSON LAKE BUILDING PERMITS, Number and Value

	Total		Residential Dwellings			Industrial		Gov't/ Institutional		Commercial	
	(no.)	(\$000)	(no.)	(no.)	(\$000)	(no.)	(\$000)	(no.)	(\$000)	(no.)	(\$000)
2005	58	2,320	43	4	840	3	8	8	1,403	4	69
2004	71	1,911	55	9	956	0	0	8	433	8	522
2003	43	1,091	28	1	302	0	0	5	348	10	441
2002	46	667	35	3	540	0	0	7	104	4	23
2001	54	1,765	25	1	475	0	0	5	107	24	1,183
2000	65	1,114	46	8	847	1	50	7	70	11	147
1999	52	7,224	35	7	854	1	10	6	5,951	10	409
1998	57	1,183	38	10	941	1	5	5	145	13	92
1997	62	1,962	44	14	1,673	3	15	5	72	10	202
1996	37	1,810	31	7	927	0	0	1	450	5	433
1995	61	2,153	43	16	1,374	2	21	4	407	12	351

Source: Yukon Department of Community Services.

6.5 BUILDING PERMITS, Number and Value, The Yukon

		*Total		--- Residential ---			Industrial		Commercial		Gov't/Instn'l.	
		(no.)	(\$000)	(all)	(new)	(\$000)	(no.)	(\$000)	(no.)	(\$000)	(no.)	(\$000)
2005	DEC	67	4,178	54	3	823	2	670	6	428	5	2,258
	NOV	137	16,714	118	28	3,533	7	315	5	727	7	12,139
	OCT	211	6,620	179	43	6,008	6	53	15	384	11	176
	SEP	257	12,430	236	48	7,894	0	0	7	613	14	3,923
	AUG	125	4,271	108	19	3,278	1	350	9	195	7	454
	JUL	131	9,462	119	57	7,093	2	83	5	2,179	5	107
	JUN	210	5,637	179	34	5,077	12	247	12	274	7	39
	MAY	190	9,617	157	40	6,858	4	19	20	358	9	2,382
	APR	75	3,727	58	13	1,977	1	6	9	113	7	1,631
	MAR	52	1,409	39	5	731	1	9	6	115	6	554
	FEB	73	980	64	1	486	3	219	6	275	0	0
	JAN	45	588	37	0	346	1	106	6	106	1	30
	2004	DEC	80	1,229	73	11	1,119	1	5	4	92	2
NOV		116	5,314	95	14	2,233	2	2	12	2,493	7	585
OCT		174	9,050	155	38	5,190	0	0	11	3,604	8	256
2005	IV	415	27,512	351	74	10,363	15	1,038	26	1,539	23	14,572
	III	513	26,163	463	124	18,264	3	433	21	2,986	26	4,485
	II	475	18,982	394	87	13,913	17	272	41	745	23	4,052
	I	170	2,977	140	6	1,563	5	334	18	496	7	584
2004	IV	370	15,592	323	63	8,542	3	7	27	6,189	17	854
	III	554	19,607	496	103	15,583	5	422	25	2,033	28	1,570
	II	441	39,653	384	84	12,324	10	758	35	957	12	25,614
	I	128	2,611	100	5	889	5	435	17	755	6	532
2003	IV	342	9,683	295	54	7,335	3	40	26	1,329	18	980
	III	537	17,016	480	78	11,091	3	244	30	3,503	24	2,178
	II	345	17,529	295	52	7,671	3	19	35	7,224	12	2,615
	I	100	6,552	66	5	941	3	70	17	2,483	14	3,059
2002	IV	274	9,030	228	54	5,846	9	464	24	987	13	1,732
	III	379	11,479	314	54	7,702	7	193	36	2,947	22	637
	II	288	7,384	237	63	5,803	6	117	30	533	15	932
	I	91	2,197	62	8	1,131	2	75	17	432	10	559
2005		1,573	75,634	1,348	291	44,103	40	2,077	106	5,766	79	23,693
2004		1,493	77,463	1,303	255	37,338	23	1,622	104	9,933	63	28,569
2003		1,324	50,779	1,136	189	27,038	12	373	108	14,538	68	8,832
2002		1,032	30,090	841	179	20,482	24	849	107	4,898	60	3,861
2001		875	47,954	677	123	15,634	16	490	113	14,892	69	16,938
2000		847	55,953	641	134	14,228	31	945	105	6,631	70	34,149
1999		1,057	49,473	837	171	17,557	24	847	114	10,066	82	21,003
1998		1,070	41,138	827	235	20,271	29	842	136	6,532	78	13,495
1997		1,331	48,406	1,090	350	28,460	26	699	133	10,040	82	9,211
1996		1,120	58,558	899	346	31,086	44	3,330	125	11,173	52	12,969
1995		930	74,847	717	221	23,120	45	2,635	99	4,907	69	44,185

Source : Yukon Department of Community Services.

Notes: *Total permits do not include permits issued for wood stoves or plumbing.

"New" refers to permits issued for new residential building units.

"All" refers to the total of all residential permits issued.

7.1 LONDON METAL COMMODITY PRICES

	----- Gold -----		----- Silver -----		----- Lead -----		----- Zinc -----		----- Copper -----	
	Can. \$	US \$	Can. \$	US \$	Can. \$	US \$	Can. \$	US \$	Can.\$	US \$
	(\$/troy oz)		(\$/troy oz)		(\$/kg)		(\$/kg)		(\$/kg)	
2005 DEC	598.11	513.00	10.29	8.83	1.2825	1.1000	2.2327	1.9150	5.3451	4.5845
NOV	576.46	493.80	9.58	8.21	1.2421	1.0640	1.9986	1.7120	5.1418	4.4045
OCT	557.77	472.65	9.16	7.77	1.2214	1.0350	1.8551	1.5720	4.8278	4.0910
SEP	549.66	473.40	8.74	7.53	1.1321	0.9750	1.6383	1.4110	4.5852	3.9490
AUG	514.79	433.00	8.01	6.74	1.0724	0.9020	1.6169	1.3600	4.6545	3.9150
JUL	523.64	427.15	8.77	7.15	1.0684	0.8715	1.5238	1.2430	4.6278	3.7750
JUN	535.34	436.80	8.70	7.10	1.1361	0.9270	1.4989	1.2230	4.4085	3.5970
MAY	521.54	416.90	8.92	7.13	1.2397	0.9910	1.5663	1.2520	4.0207	3.2140
APR	544.49	433.20	8.77	6.98	1.2820	1.0200	1.6126	1.2830	4.2087	3.3485
MAR	517.10	427.50	8.70	7.19	1.2374	1.0230	1.6318	1.3490	4.1223	3.4080
FEB	537.57	436.55	9.05	7.35	1.2068	0.9800	1.7055	1.3850	4.1929	3.4050
JAN	524.66	423.80	8.32	6.72	1.2504	1.0100	1.6131	1.3030	4.0551	3.2755
2004 DEC	527.18	438.00	8.20	6.82	1.2710	1.0560	1.5286	1.2700	3.9472	3.2795
NOV	538.06	452.00	9.24	7.76	1.1797	0.9910	1.3856	1.1640	3.8831	3.2620
OCT	520.26	426.20	8.74	7.16	1.0968	0.8985	1.2463	1.0210	3.6023	2.9510
2005 IV	577.45	493.15	9.68	8.27	1.2487	1.0663	2.0288	1.7330	5.1049	4.3600
III	529.37	444.52	8.51	7.14	1.0909	0.9162	1.5930	1.3380	4.6225	3.8797
II	533.79	428.97	8.80	7.07	1.2193	0.9793	1.5593	1.2527	4.2126	3.3865
I	526.45	429.28	8.69	7.09	1.2315	1.0043	1.6501	1.3457	4.1234	3.3628
2004 IV	528.50	438.73	8.73	7.25	1.1825	0.9818	1.3868	1.1517	3.8109	3.1642
III	526.25	403.95	8.61	6.61	1.2709	0.9748	1.3274	1.0193	3.8573	2.9623
II	533.07	392.52	8.16	6.01	1.1354	0.8363	1.4005	1.0308	3.7343	2.7490
I	538.66	406.43	9.11	6.88	1.1322	0.8537	1.4306	1.0790	3.7747	2.8478
2003 IV	521.92	400.62	7.14	5.48	0.8772	0.6735	1.2510	0.9602	2.8014	2.1505
III	514.48	372.78	7.04	5.10	0.7164	0.5190	1.1394	0.8250	2.4435	1.7697
II	482.36	348.05	6.32	4.56	0.6471	0.4670	1.0704	0.7722	2.2782	1.6437
I	523.17	349.93	6.94	4.64	0.6855	0.4587	1.1761	0.7870	2.4997	1.6723
2002 IV	513.07	327.05	7.11	4.53	0.6913	0.4408	1.2198	0.7778	2.4561	1.5660
III	494.53	313.72	7.23	4.59	0.6698	0.4250	1.1840	0.7512	2.3357	1.4818
II	488.91	317.97	7.39	4.81	0.6946	0.4515	1.2089	0.7858	2.5021	1.6272
I	468.74	293.53	7.13	4.47	0.7747	0.4852	1.2631	0.7910	2.4894	1.5590
2005	541.76	448.98	8.92	7.39	1.1976	0.9915	1.7078	1.4173	4.5159	3.7473
2004	531.62	410.41	8.65	6.69	1.1803	0.9117	1.3863	1.0702	3.7943	2.9308
2003	510.48	367.85	6.86	4.95	0.7316	0.5295	1.1592	0.8361	2.5057	1.8090
2002	491.31	313.07	7.22	4.60	0.7076	0.4506	1.2190	0.7765	2.4458	1.5585
2001	420.67	271.08	6.80	4.38	0.7427	0.4788	1.3570	0.8760	2.4292	1.5674
2000	411.45	276.83	7.29	4.91	0.6884	0.4628	1.6680	1.1221	2.7041	1.8184
1999	414.95	279.89	7.83	5.28	0.7549	0.5090	1.6307	1.1003	2.3859	1.6103
1998	438.15	294.87	8.15	5.50	0.7887	0.5310	1.5313	1.0309	2.4728	1.6652
1997	457.84	329.65	6.96	5.00	0.8692	0.6260	1.8209	1.3105	3.1270	2.2530
1996	527.33	386.45	7.04	5.16	1.0495	0.7690	1.4048	1.0296	3.1323	2.2953
1995	525.67	384.27	7.11	5.20	0.8713	0.6372	1.4068	1.0280	3.9902	2.9163

Source: London Bullion Market Association, London Metal Exchange, Bank of Canada.

Notes: Prices of lead, zinc and copper are London Metal Exchange "cash settlement and reference" prices at month-end. Prices of gold and silver are a.m. fix prices at month-end. Canadian prices are based on the conversion of US prices using the 'noon' exchange rate at month-end by Bank of Canada.

7.2 MINERAL AND METAL PRODUCTION, Canada

		Copper	Gold	Iron Ore	Lead	Molybdenum	Nickel	Silver	Zinc
		(000 t)	(kg)	(000 t)	(000 t)	(000 kg)	(000 t)	(000 kg)	(000 t)
2005	DEC	51.8	9,617	3,036.5	4.5	501.3	16.9	83.8	39.2
	NOV	50.0	8,677	3,245.6	4.8	733.4	16.3	72.3	47.3
	OCT	46.4	8,857	2,932.6	4.6	525.5	16.7	62.2	37.8
	SEP	50.8	10,299	2,964.3	6.0	898.1	17.0	89.1	45.2
	AUG	47.1	10,201	2,152.9	7.5	718.6	10.6	96.0	58.0
	JUL	39.3	9,322	2,551.7	7.3	420.1	9.3	79.4	63.7
	JUN	50.0	9,946	2,030.7	7.0	823.9	19.5	94.0	51.8
	MAY	47.9	9,968	2,541.1	5.8	720.0	13.3	95.8	58.7
	APR	50.3	10,059	2,659.1	6.0	675.3	14.4	106.8	55.9
	MAR	53.9	12,463	2,044.4	5.9	622.2	18.4	89.3	54.3
	FEB	44.9	9,079	1,683.2	6.8	664.4	12.8	95.0	56.5
	JAN	40.3	10,040	2,282.8	6.7	594.9	16.8	97.2	52.4
2004	DEC (r)	50.0	10,942	2,664.1	6.4	793.5	13.3	124.4	52.5
	NOV (r)	51.6	10,185	2,565.3	4.9	762.3	15.4	110.7	54.8
	OCT (r)	45.2	10,252	2,190.9	6.4	632.9	16.7	104.0	67.0
2005	IV	148.2	27,151	9,214.7	13.9	1,760.2	49.9	218.3	124.3
	III	137.2	29,822	7,668.9	20.8	2,036.7	36.9	264.5	166.9
	II	148.2	29,973	7,230.9	18.8	2,219.2	47.2	296.6	166.4
	I	139.1	31,582	6,010.4	19.4	1,881.4	48.0	281.6	163.2
2004	IV (r)	146.8	31,379	7,420.3	17.7	2,188.7	45.4	339.1	174.3
	III (r)	126.9	32,147	6,225.9	18.4	2,105.5	39.3	306.0	186.5
	II (r)	140.8	33,707	9,076.3	15.9	2,666.9	47.0	306.0	188.6
	I (r)	130.0	32,244	5,873.9	20.9	2,984.8	45.6	343.5	184.6
2003	IV	148.6	35,777	9,934.1	23.0	2,440.5	44.6	337.7	188.1
	III	116.5	35,754	9,192.7	24.8	2,137.0	21.2	316.5	191.6
	II	133.4	35,247	9,794.7	22.6	2,073.7	41.6	315.6	195.9
	I	142.5	34,082	4,400.9	22.6	2,235.7	48.0	312.1	181.8
2002	IV	147.0	40,382	8,856.9	21.5	2,327.1	47.3	336.1	195.3
	III	133.5	36,808	9,269.6	39.2	1,879.2	34.8	332.5	342.9
	II	153.5	38,030	8,433.4	20.8	1,788.8	46.9	339.7	209.2
	I	150.2	36,685	4,342.1	19.8	1,957.8	50.7	343.8	176.7
2005		572.7	118,528	30,124.9	72.9	7,897.6	182.0	1,061.0	620.8
2004	(r)	544.5	129,477	28,596.4	72.9	9,945.8	177.3	1,294.5	734.0
2003		541.0	140,860	33,322.4	93.0	8,887.0	155.4	1,281.9	757.4
2002		584.2	151,905	30,902.0	101.3	7,952.9	179.7	1,352.0	924.1
2001		614.2	158,874	27,119.3	150.2	8,556.3	184.2	1,264.7	1,012.2
2000		621.7	154,384	35,246.9	143.3	6,979.8	181.2	1,168.6	935.7
1999		581.5	157,617	33,990.0	155.4	6,250.2	176.9	1,174.3	963.3
1998		690.7	164,772	36,847.0	150.0	8,099.3	197.9	1,140.2	991.5
1997		647.9	171,478	39,292.9	171.0	7,593.8	180.6	1,194.0	1,026.8
1996		652.5	164,660	34,709.3	241.6	8,789.3	182.4	1,242.8	1,162.8
1995		700.9	150,866	37,023.6	204.0	9,112.7	172.2	1,244.6	1,094.9

Source: Statistics Canada CANSIM v595, v229, v591, v220, v592, v597, v224, v222, as of August 23, 2006.

7.3 MINERAL PRODUCTION, Output and Value, The Yukon

	Total*	----- Metallic minerals -----				Non-metallic
		Gold	Silver	Lead	Zinc	minerals
Output		(000 kg)				Sand & Gravel
						kilotonnes
2004 (p)	...	3,164	1	-	-	3,270
2003 (r)	...	1,612	0	-	-	3,238
2002	...	2,068	1	-	-	5,475
2001	...	2,775	1	-	-	1,226
2000	...	3,981	1	-	-	1,087
1999	...	4,371	2	-	-	807
1998	...	5,739	14	9,413	14,984	690
1997	...	6,659	38	26,625	39,057	914
1996	...	4,517	113	90,709	146,190	1,309
1995	...	4,792	35	27,068	42,293	...
1994	...	3,345	1
Value		(\$000's)				
2004 (p)	61,633	54,233	222	-	-	7,178
2003 (r)	33,589	26,403	89	-	-	7,096
2002	43,109	32,361	121	-	-	10,628
2001	41,137	37,298	193	-	-	3,646
2000	56,264	52,955	343	-	-	2,966
1999	60,747	58,219	423	-	-	2,105
1998	116,614	80,546	3,789	7,380	22,776	2,123
1997	203,632	98,150	8,270	23,004	71,163	3,045
*1996	407,430	76,791	25,699	95,516	204,374	4,984
*1995	176,430	81,239	8,033	23,414	59,844	...
*1994	63,610	56,406	194	-	-	...

Source : Statistics Canada catalogue no. 26-202.

Note : * Total includes value of other minerals.

7.4 NATURAL GAS MARKETABLE PRODUCTION, The Yukon

	(000,000 m ³)	(\$000's)
2005	150.7	..
2004	143.8	..
2003	199.9	..
2002	287.3	..
2001	374.7	98,081
2000	443.9	61,786
1999	486.7	28,696
1998	338.2	33,722
1997	303.7	21,760
1996	328.7	18,197
1995	345.0	19,579

Source : Statistics Canada CANSIM v17776, as of September 22, 2006 and catalogue no. 26-213. .. = figures not available at time of printing.

7.5 YUKON TIMBER PERMITS

	Total	Round-wood*	Fuel-wood
	(000 cubic metres)		
'05-'06	566.2	504.2	62.0
'04-'05	83.6	52.8	30.8
'03-'04	54.6	21.9	32.7
'02-'03	52.4	17.4	35.0
'01-'02	57.4	29.5	27.9
'00-'01	69.4	35.8	33.6
'99-'00	145.0	124.7	20.3
'98-'99	119.0	94.1	24.9
'97-'98	250.1	221.0	29.1
'96-'97	252.7	202.3	50.4
'95-'96	356.8	311.7	45.1

Source : Forest Management Branch, Energy, Mines and Resources.

Notes: Year is April 1 to March 31.

*Roundwood includes permits for sawlogs and building logs. Fuelwood includes both personal and commercial permits.

7.6 RAW FUR PRICES, February 24, 2005

	Average	High
	(\$)	(\$)
Beaver	24.53	49.14
Coyote	36.30	55.28
Fisher	52.83	37.78
Fox—Cross	49.45	67.57
Fox—Red	32.43	54.05
Fox—White	26.45	46.68
Lynx (Western)	194.10	288.70
Lynx Cat	271.50	368.55
Sable (Northern)	76.46	137.59
Squirrel	1.41	2.03
Timberwolf	205.16	460.69
Wolverine	318.80	460.69

Source: Western Canadian Raw Fur Auction Sales Ltd., Vancouver, BC.

7.7 VALUE OF FUR PRODUCTION, The Yukon

	Total	Beaver	Coyote	Fisher	Fox	Lynx	Marten
	(\$)						
2005	241,219	5,359	1,200	172	2,046	65,076	124,888
2004 (r)	281,612	8,372	1,749	200	2,804	42,036	145,199
2003	208,582	11,475	1,798	70	1,722	23,074	94,120
2002	194,528	7,722	444	45	1,288	23,754	88,884
2001	356,648	12,209	2,079	148	2,664	52,461	210,650
2000	296,896	12,220	2,040	140	1,909	26,163	196,290
1999	225,649	5,611	272	168	504	46,768	129,203
1998	312,261	9,360	900	135	792	40,664	217,107
1997 (r)	559,554	23,240	1,482	660	1,830	33,790	384,150
1996	274,540	18,176	928	265	1,440	13,832	193,596
1995 (r)	295,366	12,192	1,368	..	2,522	19,635	210,781

7.7 continued

	Mink	Muskrat	Otter	Squirrel	Ermine (Weasel)	Wolf	Wolverine
	(\$)						
2005	846	571	378	455	282	19,458	20,488
2004 (r)	1,819	125	1,397	272	471	39,360	37,808
2003	1,455	598	2,755	10,471	731	28,611	31,702
2002	703	1,804	819	636	198	31,161	37,070
2001	1,160	588	1,827	511	483	18,476	53,392
2000	1,768	1,488	1,066	972	542	14,304	37,994
1999	1,615	2,152	720	3,083	212	12,669	22,672
1998	1,692	455	858	3,364	132	13,320	23,482
1997	3,920	20,129	876	2,056	458	33,672	53,291
1996	2,014	11,300	1,633	1,720	1,044	12,896	15,696
1995	1,200	837	671	2,710	428	15,326	27,695

Source: Statistics Canada catalogue no. 23-013.

Note: Figures are for trapping season ending in that year, i.e., 2004 figures are for the winter of 2003/2004.

7.8 AVERAGE FUR PRICE, by Type of Pelt, The Yukon

	Beaver	Coyote	Fisher	Fox	Lynx	Marten	Mink	Muskrat	Otter	Squirrel	Ermine (Weasel)	Wolf	Wolverine
	(\$)												
2005	23.00	40.00	43.00	25.90	174.00	67.00	18.00	3.50	126.00	1.20	4.41	138.00	197.00
2004 (r)	23.00	53.00	40.00	33.78	186.00	59.00	17.00	2.91	127.00	1.20	3.80	192.00	272.00
2003	27.00	58.00	35.00	41.00	139.00	52.00	15.00	3.10	145.00	2.10	4.20	153.00	242.00
2002	27.00	37.00	45.00	46.00	111.00	54.00	19.00	4.00	91.00	2.20	5.50	221.00	337.00
2001	29.00	33.00	37.00	37.00	87.00	50.00	20.00	3.70	87.00	1.40	4.20	149.00	284.00
2000	26.00	30.00	28.00	23.00	57.00	45.00	17.00	3.30	82.00	1.00	4.30	96.00	242.00
1999	31.00	17.00	42.00	28.00	79.00	47.00	19.00	2.00	60.00	1.40	4.00	123.00	218.00
1998	30.00	30.00	45.00	25.50	92.00	43.00	18.00	3.50	78.00	1.20	3.30	120.00	199.00
1997	40.00	39.00	66.00	30.00	109.00	65.00	28.00	5.30	73.00	2.10	5.80	244.00	331.00
1996	32.00	32.00	53.00	30.00	91.00	52.00	26.50	3.70	71.00	1.60	7.30	124.00	218.00
1995	32.00	24.00	..	26.00	105.00	53.00	15.00	3.00	61.00	1.50	4.00	97.00	191.00

Source: Statistics Canada, catalogue no. 23-013.

7.9 FOREST FIRES, Number and Area Burned, Canada and The Yukon

	Canada		Yukon	
	Number of Fires	Hectares Burned	Number of Fires	Hectares Burned
2005 (p)	83	170,694
2004	6,680	3,183,814	282	1,720,324
2003 (r)	8,118	1,743,436	77	48,785
2002 (r)	7,775	2,770,408	66	35,669
2001 (r)	7,753	626,420	63	17,770
2000 (r)	5,349	665,331	55	7,655
1999	7,632	1,624,611	160	189,973
1998	10,723	4,614,287	198	355,552
1997	6,148	630,700	112	10,122
1996	6,349	1,854,926	149	106,176
1995	8,486	7,095,103	148	258,403
1994	9,763	6,295,957	255	415,688
1993	6,043	1,967,701	136	86,116

Source: Canadian Forest Service and National Forestry Database as of May 26, 2006.

7.10 FOREST FIRES, Area Burned, by Province/Territory/Agency

	Nfld.	PEI	NS	NB	Que.	Ont.	Man.	Sask.	Alta.	BC	NWT ^(a)	Nat'l Parks
(Hectares Burned)												
2005 (p)	800,130	34,664	218,133	37,316
2004 (r)	2,361	15	290	289	3,044	1,611	26,003	258,919	236,090	220,516	515,621	198,731
2003 (r)	36,533	12	1,257	183	87,860	314,217	547,896	126,589	74,874	264,736	127,821	112,673
2002	35,484	132	211	246	1,013,750	172,075	94,565	879,000	496,515	8,586	27,089	7,086
2001	1,275	29	529	604	33,068	10,731	78,933	183,430	154,124	9,668	111,264	24,995
2000	148,820	..	488	306	39,208	6,737	110,924	140,960	14,736	17,675	177,822	..
1999	39,292	77	1,823	1,213	97,747	328,261	110,455	173,720	120,505	11,666	549,879	..
1998	40,226	77	397	284	418,307	158,275	450,577	960,980	726,968	43,681	1,458,963	..
1997	8,981	107	564	172	393,078	38,524	41,796	3,885	4,725	1,876	126,531	339
1996	82,448	0	642	1,770	691,589	448,812	125,328	9,703 ^(e)	1,961	14,952	371,545	..
1995	794	36	405	416	727,726	612,436	889,248	1,386,929	336,148	48,080	2,827,400	7,082
1994	110,629	22	243	472	116,040	83,472	1,428,754	994,892	29,568	30,308	3,009,433	76,436
1993	26,998	87	368	551	128,234	104,704	67,275	660,565	26,064	5,183	858,557	2,999

Source: Canadian Forest Service and National Forestry Database as of May 23, 2006.

(e) = figure was estimated.

(a) = includes Nunavut up to 1998.

.. = figures not available

7.11 ELECTRICITY GENERATION, The Yukon

		Total	Utility Hydro	Utility Internal Combustion
		(MWh)		
2005	DEC	33,367	31,265	2,102
	NOV	31,375	29,409	1,966
	OCT	28,160	26,274	1,886
	SEP	25,156	23,451	1,705
	AUG	24,921	23,152	1,769
	JUL	29,631	28,058	1,573
	JUN	26,876	25,272	1,604
	MAY	23,702	22,077	1,625
	APR	25,160	23,315	1,845
	MAR	29,612	27,789	1,823
	FEB	29,860	27,692	2,168
	JAN	35,928	33,581	2,347
2004	DEC	33,541	31,289	2,252
	NOV	31,476	29,482	1,994
	OCT	25,796	23,810	1,986
2005	IV	92,902	86,948	5,954
	III	79,708	74,661	5,047
	II	75,738	70,664	5,074
	I	95,400	89,062	6,338
2004	IV	90,813	84,581	6,232
	III	71,190	65,156	6,034
	II	73,463	68,332	5,131
	I	93,135	86,842	6,293
2003	IV	91,386	84,785	6,601
	III	70,226	62,375	7,851
	II	69,416	60,557	8,859
	I	89,099	77,725	11,374
2002	IV	82,938	73,008	9,930
	III	70,950	61,407	9,543
	II	71,013	62,149	8,864
	I	87,299	77,698	9,601
2005		343,748	321,335	22,413
2004		328,601	304,911	23,690
2003		320,127	285,442	34,685
2002		312,200	274,262	37,938
2001		303,105	266,966	36,139
2000		296,409	259,449	36,960
1999		295,696	247,612	48,084
1998		317,545	275,726	41,819
1997		376,432	259,153	117,279
1996		499,962	361,175	138,787
1995		386,618	314,364	72,254

Source: Statistics Canada CANSIM v222401, v222394, v222395, as of August 24, 2006.

7.12 REFINED PETROLEUM PRODUCTS, Domestic Sales, The Yukon

		Total	Aviation Gasoline	Motor Gasoline	Aviation Turbo Fuel	Stove Oil/ Kerosene	Diesel Fuel Oil	Light Fuel Oil	Lube Oils & Greases
		(m ³)							
2005	DEC	8,829	6	1,683	816	2,184	2,798	1,322	20
	NOV	9,125	22	2,128	740	1,665	3,502	1,046	19
	OCT	9,479	39	2,320	779	1,669	4,051	595	25
	SEP	11,621	100	2,953	1,028	1,745	5,230	542	21
	AUG	13,658	223	4,960	842	380	7,022	186	44
	JUL	10,428	248	3,369	991	147	5,471	158	43
	JUN	11,393	259	3,923	1,152	230	5,606	173	49
	MAY	9,274	122	2,900	819	318	4,679	403	32
	APR	9,944	34	2,801	626	655	5,028	777	23
	MAR	11,885	37	2,382	668	2,981	4,388	1,359	70
FEB	11,176	24	2,435	727	1,813	4,313	1,830	33	
JAN	10,368	9	2,040	553	2,055	3,460	2,231	18	
2004	DEC	9,591	9	1,995	663	1,750	3,415	1,751	7
	NOV	9,315	13	2,134	547	1,369	3,816	1,408	25
	OCT	10,214	36	2,580	565	1,191	4,625	1,192	23
2005	IV	27,433	67	6,131	2,335	5,518	10,351	2,963	64
	III	35,707	571	11,282	2,861	2,272	17,723	886	108
	II	30,611	415	9,624	2,597	1,203	15,313	1,353	104
	I	33,429	70	6,857	1,948	6,849	12,161	5,420	121
2004	IV	29,120	58	6,709	1,775	4,310	11,856	4,351	55
	III	40,547	626	11,267	3,350	1,753	18,985	4,442	119
	II	32,370	420	10,585	2,442	1,031	13,507	4,282	101
	I	35,671	58	8,736	1,983	5,523	11,888	7,419	61
2003	IV	32,336	80	8,526	1,668	4,341	11,590	6,024	100
	III	41,836	430	15,376	3,049	1,922	14,955	5,662	162
	II	36,038	320	12,574	2,413	1,530	13,606	5,415	177
	I	31,895	57	8,225	1,854	4,610	9,314	7,746	84
2002	IV	27,361	60	7,744	1,490	3,288	9,199	5,441	130
	III	37,943	500	14,202	1,898	1,403	16,763	2,946	227
	II	32,825	402	11,958	1,854	1,427	13,698	3,297	184
	I	35,970	85	10,148	1,252	4,142	13,330	6,854	150
2005		127,180	1,123	33,894	9,741	15,842	55,548	10,622	397
2004		137,708	1,162	37,297	9,550	12,617	56,236	20,494	336
2003		142,105	887	44,701	8,984	12,403	49,465	24,847	523
2002		134,099	1,047	44,052	6,494	10,260	52,990	18,538	691
2001		133,180	1,488	45,097	6,474	9,238	49,023	16,860	422
2000		132,889	1,486	44,464	10,012	8,333	44,144	16,852	492
1999		151,781	1,680	58,068	8,251	13,046	46,294	17,997	558
1998		156,102	2,053	57,900	8,241	14,165	41,114	13,588	496
1997		148,538	1,769	49,936	6,671	10,701	54,732	14,768	826
1996		179,799	3,004	51,622	8,708	8,807	81,991	19,091	1,313
1995		167,492	3,527	54,814	6,188	7,156	61,535	24,173	1,470

Source : Statistics Canada CANSIM v24885, v22388, v22662, v22904, v23123, v23354, v23576, v24333, as of August 24, 2006.

Note : Total includes other types of refined petroleum product sales.

8.1 RETAIL TRADE, The Yukon

		Total Sales	Change from Previous Period	Change from Previous Year
		(\$000,000)	(%)	(%)
2005	DEC	40.8	17.5	3.2
	NOV	34.7	-1.9	5.9
	OCT	35.4	-6.6	2.9
	SEP	37.9	-10.2	9.2
	AUG	42.2	-1.7	7.8
	JUL	43.0	0.9	5.6
	JUN	42.6	4.1	9.0
	MAY	40.9	13.3	16.2
	APR	36.1	5.0	11.9
	MAR	34.4	27.5	11.1
	FEB	27.0	-4.4	2.5
	JAN	28.2	-28.6	-1.6
2004	DEC (r)	39.5	20.5	5.7
	NOV (r)	32.8	-4.7	3.6
	OCT (r)	34.4	-0.9	2.5
2005	IV	111.0	-9.9	3.9
	III	123.1	2.9	7.4
	II	119.6	33.5	12.3
	I	89.6	-16.1	4.2
2004	IV (r)	106.8	-6.9	4.0
	III (r)	114.6	7.6	-4.4
	II (r)	106.6	23.9	-3.3
	I (r)	86.0	-16.2	-3.2
2003	IV (r)	102.7	-14.4	-1.1
	III	119.9	8.8	1.4
	II	110.2	24.1	4.2
	I	88.8	-14.5	3.2
2002	IV	103.8	-12.2	0.0
	III	118.2	11.8	16.4
	II	105.7	22.9	5.4
	I	86.1	-17.1	16.4
2005		443.4	7.1	7.1
2004	(r)	414.0	-1.8	-1.8
2003	(r)	421.6	1.9	1.9
2002		413.9	9.0	9.0
2001		379.6	5.6	5.6
2000		359.4	4.6	4.6
1999		343.7	3.9	3.9
1998		330.9	0.6	0.6
1997		328.8	10.3	10.3
1996		298.3	17.4	17.4
1995		254.0	14.2	14.2

Source : Statistics Canada CANSIM v21645090, as of August 24, 2006.

Notes: Retail Sales estimates exclude the Goods and Services Tax (GST). Retail and wholesale trade data collected by Statistics Canada are classified according to the North American Industry Classification System (NAICS 2002).

As of October 2005, the Monthly Retail Trade Survey utilizes a combination of direct sample survey and administrative data derived from GST files to estimate sales.

8.2 RETAIL TRADE BY TRADE GROUP, The Yukon

		Automotive	Food and Beverage stores	Clothing and Accessories stores	Other Trade Groups*
		(\$000)			
2005	DEC	10,783	11,946	2,076	16,012
	NOV	12,177	9,422	1,267	11,883
	OCT	12,431	10,061	1,166	11,756
	SEP	13,413	10,735	1,397	12,372
	AUG	15,749	11,453	1,453	13,591
	JUL	15,933	12,807	1,467	12,778
	JUN	15,884	11,989	1,416	13,305
	MAY	16,795	10,783	1,200	12,150
	APR	14,747	9,525	1,228	10,614
	MAR	12,815	9,563	1,081	10,946
	FEB	9,368	8,324	896	8,406
	JAN	9,726	8,717	922	8,860
	2004	DEC (r)	10,911	11,276	2,051
NOV (r)		11,222	8,501	1,173	11,912
OCT (r)		12,104	9,257	1,162	11,905
2005	IV	35,391	31,429	4,509	39,651
	III	45,095	34,995	4,317	38,741
	II	47,426	32,297	3,844	36,069
	I	31,909	26,604	2,899	28,212
2004	IV (r)	34,237	29,034	4,386	39,121
	III (r)	43,931	30,030	3,841	36,834
	II (r)	41,815	27,612	3,532	33,599
	I (r)	34,504	23,732	2,508	25,250
2003	IV (r)	31,158	28,436	4,240	38,830
	III (r)	42,916	30,484	4,182	42,367
	II (r)	40,178	28,318	3,502	38,242
	I (r)	34,310	22,892	2,473	29,122
2002	IV (r)	31,407	26,989	3,970	41,437
	III (r)	44,049	28,778	4,183	41,229
	II (r)	39,177	25,381	3,531	37,656
	I (r)	33,197	22,435	2,574	27,870
2005		159,821	125,325	15,569	142,673
2004	(r)	154,487	110,408	14,267	134,804
2003	(r)	148,562	110,131	14,396	148,561
2002	(r)	147,830	103,583	14,258	148,192
2001	(r)	134,518	114,418	14,845	115,810
2000	(r)	121,459	114,733	14,885	108,357
1999	(r)	117,034	111,381	13,898	101,410
1998	(r)	99,927	111,211	15,465	104,308
1997	(r)	104,065	111,914	12,831	100,034
1996	(r)	87,993	101,529	12,378	96,356
1995	(r)	70,757	80,927	13,424	88,905

Source: Statistics Canada, Distributive Trades Division.

Notes: Retail Sales estimates exclude the Goods and Services Tax (GST). Retail and wholesale trade data collected by Statistics Canada are classified according to the North American Industry Classification System (NAICS 2002).

*Other Trade Groups is equal to total sales minus the trade groups listed. Other Trade Groups includes: Furniture; Home Furnishings and Electronics Stores; Building and Outdoor Home Supplies Stores; Pharmacies and Personal Care Stores; General Merchandise Stores and Miscellaneous Retailers, which are not released separately by Statistics Canada due to confidentiality constraints. Therefore, current data cannot be compared with data in previous Yukon Bureau of Statistics Annual Reports.

8.3 WHOLESALE TRADE, The Yukon

		Total Sales	Change from Previous Period	Change from Previous Year
		(\$000)	(%)	(%)
2005	DEC	8,403	-28.8	-5.9
	NOV	11,799	95.3	36.2
	OCT	6,043	-27.7	-13.3
	SEP	8,355	-1.4	-1.5
	AUG	8,470	-24.7	2.8
	JUL	11,246	17.9	31.4
	JUN	9,538	22.4	13.1
	MAY	7,790	13.6	-1.5
	APR	6,858	-5.1	12.3
	MAR	7,230	42.8	38.8
	FEB	5,063	18.0	11.4
	JAN	4,291	-52.0	11.6
	2004	DEC (r)	8,932	3.1
NOV (r)		8,665	24.2	70.1
OCT (r)		6,974	-17.8	7.4
2005	IV	26,245	-6.5	6.8
	III	28,071	16.1	11.0
	II	24,186	45.8	7.7
	I	16,584	-32.5	22.0
2004	IV (r)	24,571	-2.8	47.0
	III (r)	25,283	12.6	1.0
	II (r)	22,447	65.1	-14.1
	I (r)	13,599	-18.7	-12.0
2003	IV (r)	16,719	-33.2	-20.5
	III (r)	25,027	-4.2	-1.9
	II (r)	26,122	69.0	8.9
	I (r)	15,459	-26.5	-5.7
2002	IV (r)	21,026	-17.6	0.6
	III (r)	25,508	6.3	-2.0
	II (r)	23,997	46.3	3.5
	I (r)	16,397	-21.5	-5.5
2005		95,086	10.7	10.7
2004	(r)	85,900	3.1	3.1
2003	(r)	83,327	-4.1	-4.1
2002	(r)	86,928	-0.6	-0.6
2001	(r)	87,477	6.2	6.2
2000	(r)	82,387	-5.4	-5.4
1999	(r)	87,069	5.7	5.7
1998	(r)	82,399	-16.0	-16.0
1997	(r)	98,055	-0.1	-0.1
1996	(r)	98,121	5.2	5.2
1995	(r)	93,257	4.0	4.0

Source: Statistics Canada CANSIM v21645636, as of April 10, 2006.

Notes: Retail Sales estimates exclude the Goods and Services Tax (GST). Retail and wholesale trade data collected by Statistics Canada are classified according to the North American Industry Classification System (NAICS 2002). As of October 2005, the Monthly Wholesale Trade Survey utilizes a combination of direct sample survey data and administrative data derived from GST files to estimate sales.

8.4 SELECTED INTEREST RATES

	Bank Rate	Prime Business	Conventional Mortgage*
	(%)		
2005 DEC	3.50	5.00	6.30
NOV	3.25	4.75	6.15
OCT	3.25	4.75	6.00
SEP	3.00	4.50	5.80
AUG	2.75	4.25	5.80
JUL	2.75	4.25	5.80
JUN	2.75	4.25	5.70
MAY	2.75	4.25	5.95
APR	2.75	4.25	6.05
MAR	2.75	4.25	6.25
FEB	2.75	4.25	6.05
JAN	2.75	4.25	6.05
2004 DEC	2.75	4.25	6.05
NOV	2.75	4.25	6.30
OCT	2.75	4.25	6.40
2005 IV	3.33	4.83	6.15
III	2.83	4.33	5.80
II	2.75	4.25	5.90
I	2.75	4.25	6.12
2004 IV	2.75	4.25	6.25
III	2.33	3.83	6.38
II	2.25	3.75	6.45
I	2.67	4.17	5.85
2003 IV	3.00	4.50	6.45
III	3.17	4.67	6.28
II	3.50	5.00	6.20
I	3.08	4.58	6.63
2002 IV	3.00	4.50	6.80
III	3.00	4.50	6.85
II	2.58	4.08	7.37
I	2.25	3.75	7.05
2005	2.92	4.42	5.99
2004	2.50	4.00	6.23
2003	3.19	4.69	6.39
2002	2.71	4.21	7.02
2001	4.31	5.81	7.40
2000	5.77	7.27	8.35
1999	4.92	6.44	7.56
1998	5.10	6.60	6.93
1997	3.52	4.96	7.07
1996	4.53	6.06	7.93
1995	7.31	8.65	9.16

Source : Statistics Canada CANSIM v122530, v122495, v122521, as of April 7, 2006.

Notes: Bank rate figures are from the last Wednesday of the month. *Mortgage rates are for fixed-rate five-year terms.

8.5 RESTAURANT, CATERER AND TAVERN RECEIPTS, The Yukon

		Total
		(\$000)
2005	DEC	2,454.4
	NOV	2,160.6
	OCT	2,477.1
	SEP	2,598.4
	AUG	3,203.9
	JUL	3,690.0
	JUN	3,275.3
	MAY	2,894.3
	APR	2,510.1
	MAR	2,462.6
	FEB	2,052.0
	JAN	1,994.5
2004	DEC	2,254.8
	NOV	3,581.2
	OCT	3,591.2
2005	IV	7,092.1
	III	9,492.3
	II	8,679.7
	I	6,509.1
2004	IV	9,427.2
	III	10,529.1
	II	7,980.0
	I	8,821.4
2003	IV	8,313.0
	III	10,036.0
	II	7,353.8
	I	7,910.6
2002	IV	8,689.6
	III	10,335.9
	II	8,673.1
	I	6,600.9
2005		31,773.2
2004		36,757.7
2003		33,613.4
2002		34,299.5
2001		35,896.3
2000		33,541.7
1999		31,789.1
1998		28,274.8
1997		28,548.0
1996		30,207.0
1995		28,435.0

Source : Statistics Canada CANSIM v2252, as of April 7, 2006.

8.6 SALES OF ALCOHOLIC BEVERAGES, by Volume, The Yukon

	Total Sales	Beer & Cider	Spirits	Wines
	(litres)			
2004/2005	4,490,500	3,792,200	353,800	344,500
2003/2004	4,395,700	3,724,900	345,800	325,000
2002/2003	4,264,100	3,620,100	331,400	312,600
2001/2002	4,216,400	3,587,100	330,600	298,700
2000/2001	4,230,000	3,644,300	296,800	288,900
1999/2000	4,280,000	3,691,000	301,600	287,400
1998/1999	4,267,400	3,671,200	313,800	282,400
1997/1998	4,363,100	3,772,800	308,700	281,600
1996/1997	4,373,700	3,813,700	282,900	277,100
1995/1996	4,194,700	3,657,600	272,800	264,300
1994/1995	3,927,900	3,409,300	255,900	262,700

Source: Yukon Liquor Corporation Annual Reports.

Note: Years are April 1st to March 31st.

8.7 SALES OF ALCOHOLIC BEVERAGES, by Value, The Yukon

	Total Sales	Beer & Cider	Spirits	Wines
	(\$)			
2004/2005	22,149,000	12,063,000	6,720,000	3,366,000
2003/2004	21,128,000	11,414,000	6,590,000	3,124,000
2002/2003	20,152,000	10,803,000	6,381,000	2,968,000
2001/2002	19,496,000	10,411,000	6,310,000	2,775,000
2000/2001	18,857,000	10,192,000	6,092,000	2,573,000
1999/2000	18,706,000	10,204,000	5,964,000	2,538,000
1998/1999	18,519,000	10,081,000	6,021,000	2,417,000
1997/1998	19,074,000	10,510,000	6,154,000	2,410,000
1996/1997	19,092,000	10,553,000	6,231,000	2,308,000
1995/1996	17,858,000	9,803,000	5,937,000	2,118,000
1994/1995	16,668,000	9,028,000	5,575,000	2,065,000

Source: Yukon Liquor Corporation Annual Reports.

Note: Years are from April 1st to March 31st.

8.8 YUKON BANKRUPTCIES AND PROPOSALS

	Total Bankruptcies & Proposals	Total Assets	Total Liabilities	Total Deficiency	Total Consumer Bankruptcies	Total Business Bankruptcies	Total Proposals Filed
	(no.)	----- (\$) -----			----- (no.) -----		
2005	41	2,673,856	5,029,177	2,355,321	34	5	2
2004	34	1,637,315	3,941,563	2,304,248	21	4	9
2003	25	1,068,958	1,824,244	755,286	17	2	6
2002	34	2,769,295	3,185,805	416,510	27	4	3
2001	40	1,968,007	4,311,904	2,343,897	28	6	6
2000	47	1,970,127	3,017,470	1,047,343	41	4	2
1999	48	1,724,446	2,955,129	1,230,683	40	4	4
1998	43	1,804,793	2,439,360	634,567	35	2	6
1997	43	885,791	5,607,707	4,721,916	37	4	2
1996	35	696,872	1,684,651	987,779	27	7	1
1995	26	2,887,767	3,362,793	475,026	15	7	4

Source: Annual Statistical Report, Office of the Superintendent of Bankruptcy Canada, Industry Canada.

Definitions:

CONSUMER BANKRUPTCY:

Identified as being a bankruptcy where an individual has not incurred liabilities as a result of a business venture or where liabilities attributable to a business venture constitute less than fifty percent of the total liabilities owed.

BUSINESS BANKRUPTCY:

Identified as being a bankruptcy which is chiefly attributable to the liabilities incurred as a result of the carrying on of a commercial venture or business and includes proprietorships, partnerships and limited companies.

PROPOSAL:

Identified as being a proceeding under the Bankruptcy Act whereby the debtor, with the approval of his creditors and the Court, is granted a composition of his debts, an extension of time to pay his debts or a schema of arrangement to otherwise satisfy his creditors.

CAVEAT:

All statistical tabulations having "assets" and "liabilities" as part of their information variables reflect the amounts as they were declared by the debtors in the course of completing their sworn "Statements of Affairs."

8.9 GDP GROWTH RATES, The Yukon

	Goods-producing Industries	Service-producing Industries	All Industries
	(% change)		
2005	14.5	3.1	4.9
2004 (r)	24.9	1.5	4.6
2003 (r)	-8.3	1.3	-0.2
2002 (r)	-9.6	1.1	-0.8
2001	11.6	1.9	3.8
2000	2.3	4.8	4.5
1999	-14.1	1.8	-0.8

Source : Statistics Canada.

8.10 GDP BY INDUSTRY, The Yukon (at Basic Prices)

	Goods-producing Industries	Service-producing Industries	All Industries
	('000 of chained (1997) dollars)*		
2005	209,500	984,400	1,165,800
2004 (r)	183,000	955,000	1,111,500
2003 (r)	146,500	940,700	1,062,300
2002 (r)	159,800	928,500	1,064,600
2001	176,800	918,600	1,073,000
2000	158,400	901,300	1,033,400
1999	154,900	860,400	988,700
1998	180,400	845,300	996,200

Source : Statistics Canada CANSIM v26617464, v26617465, v21419087, as of November 21, 2006.

Note: Goods-producing industries and service-producing industries do not sum to total for all industries due to the methodology used to adjust for inflation.

*Figures have been adjusted for inflation.

8.11 GDP BY INDUSTRY, The Yukon (at Basic Prices)

	Agriculture, Forestry, Fishing, & Hunting	Mining & Oil/Gas Extraction	Information & Cultural Industries	Construction	Manu- facturing	Wholesale Trade	Retail Trade	Transportation & Ware- housing	Utilities
	('000 of chained (1997) dollars)*								
2005	3.0	72.3	55.5	118.5	2.9	36.9	76.0	38.2	16.6
2004	3.5	69.0	54.4	93.2	2.3	34.2	71.3	38.6	15.9
2003	3.6	49.2	53.9	75.2	2.0	33.8	71.0	37.5	15.6
2002	3.9	62.0	55.1	76.8	2.2	33.0	70.2	33.9	15.2
2001	5.1	67.5	51.3	87.1	3.1	39.4	66.1	35.0	14.3
2000	4.5	63.0	45.8	69.1	3.4	40.1	60.8	34.3	14.3
1999	3.9	59.8	38.2	71.4	1.9	39.1	58.5	30.3	15.0
1998	3.7	95.6	39.4	65.0	0.8	38.9	56.6	35.3	16.3
1997	5.8	129.9	29.4	75.4	5.3	32.4	51.6	37.0	19.3

	Finance, Insurance, Real Estate & Leasing/Mgmt	Professional, Scientific & Technical Services	Admin. & Support Waste Mgmt & Remediation Services	Educational Services	Health Care & Social Assist.	Arts, Entertain- ment, & Recreation	Accommo- dation & Food Services	Public Admin- istration	Other Services
2005	219.6	26.5	11.4	66.1	73.5	6.9	48.8	273.1	54.5
2004	206.7	25.8	11.4	67.1	73.6	6.9	48.0	265.3	52.4
2003	202.7	25.6	11.0	67.2	73.2	6.9	47.9	260.0	50.5
2002	196.5	27.8	11.2	66.8	73.1	6.7	46.6	259.7	48.8
2001	195.7	27.3	9.8	65.6	73.0	6.1	49.5	253.0	48.1
2000	188.6	26.5	9.0	69.1	70.9	6.1	53.2	255.0	41.7
1999	179.7	24.2	9.8	71.4	70.5	5.5	48.1	247.3	38.0
1998	180.5	22.5	12.2	68.4	62.2	4.8	50.4	237.4	36.0
1997	172.4	20.5	10.7	66.6	66.4	4.8	58.1	229.4	33.6

Source: Statistics Canada CANSIM v21419088, v21419093, v21419099, v21419103, v21419113, v21419158, v21419159, v21419160, v21419167, v21419171, v21419178, v21419179, v21419182, v21419185, v21419188, v21419189, v21419190, v21419195, as of November 21, 2006.

9.1 TRAVELLERS ENTERING THE YUKON BY LAND THROUGH CANADA CUSTOMS POINTS OF ENTRY

	*Total	Yukon Residents	Other Canadians	USA Residents	Other Foreign Travellers
(no.)					
2005 DEC	4,352	887	138	3,310	17
NOV	4,265	863	286	3,095	21
OCT	9,876	2,363	562	6,798	153
SEP	46,859	3,562	2,773	35,921	4,603
AUG	91,200	6,006	7,665	70,119	7,410
JUL	96,287	6,517	10,655	72,019	7,096
JUN	71,498	4,815	6,822	54,011	5,850
MAY	35,993	4,868	1,934	26,079	3,112
APR	9,153	2,533	340	6,125	155
MAR	8,163	2,465	282	5,280	136
FEB	4,435	767	148	3,473	47
JAN	4,012	790	64	3,089	69
2004 DEC	3,973	692	65	3,196	20
NOV	5,369	999	151	4,190	29
OCT	11,583	2,842	660	7,950	131
2005 IV	18,493	4,113	986	13,203	191
III	234,346	16,085	21,093	178,059	19,109
II	116,644	12,216	9,096	86,215	9,117
I	16,610	4,022	494	11,842	252
2004 IV	20,925	4,533	876	15,336	180
III	226,481	16,107	19,906	172,920	17,548
II	114,554	13,640	9,741	83,002	8,171
I	15,819	2,874	679	12,058	208
2003 IV	22,752	4,073	815	17,631	233
III	218,033	14,907	20,396	166,236	16,494
II	106,561	13,375	8,483	78,249	6,454
I	18,606	3,376	718	14,359	153
2002 IV	25,810	..	5,653	19,903	254
III	213,418	..	34,297	163,646	15,475
II	105,196	..	21,980	76,844	6,372
I	18,435	..	4,321	13,978	136
2005	386,093	36,436	31,669	289,319	28,669
2004	377,779	37,154	31,202	283,316	26,107
2003	365,952	35,731	30,412	276,475	23,334
2002	362,859	..	66,251	274,371	22,237
2001	345,010	..	64,333	257,404	23,272
2000	360,095	..	65,609	265,692	28,794
1999	372,591	..	69,858	273,264	29,469
1998	365,509	..	78,503	257,879	29,127
1997	327,811	..	74,449	226,217	27,145
1996	329,004	..	84,044	217,272	27,688
1995	324,957	..	74,075	226,069	24,813

Source: Yukon Bureau of Statistics, border crossings data.

Notes: *Total includes non-residents and residents; not included in this table are Canadians entering the Yukon from another province or territory. Figures from 1992 to 2002 do not reflect a distinction between Yukon residents and other Canadians - they are reported together as other Canadians. As of 2003 Canada Customs has re-instated the distinction between Yukon residents and other Canadians.

9.2 MOTOR VEHICLES REGISTRATIONS, The Yukon

	Total, road motor vehicle registrations	Vehicles weighing less than 4,500 kg	Vehicles between 4,500 and 14,999 kg	Vehicles weighing 15,000 kg or more	Buses	Motorcycles and mopeds	Off-road, construction, farm vehicles	Trailer
	(no.)							
2005	28,362	24,670	1,595	1,187	294	615	1,118	8,572
2004	27,331	23,904	1,480	1,144	268	533	1,058	7,857
2003	27,118	23,777	1,450	1,184	257	448	944	7,168
2002	26,209	22,907	1,405	1,153	261	482	908	6,780
2001	19,965	17,753	989	698	162	363	836	5,720
2000	23,915	21,149	1,218	891	230	428	838	5,940

Source: Statistics Canada CANSIM v1456833,v1456834,v1456835,v1456836,v1456837,v1456838,v1456839,v1456840, as of April 7,2006. CANSIM I series were terminated with the 1998 data; present data may not be compared with previous data.

Note: Passenger vehicles, light trucks and SUVs weigh less than 4,500 kg; vehicles between 4,500 and 14,999 kg would include larger utility vehicles, but not those typically used on a farm; vehicles over 15,000 kg would include semi-trailers and cement trucks; snow machines are included in the "off-road, construction, farm vehicles" category.

9.3 AIRCRAFT MOVEMENTS, by Class & Type of Operation, 2005

	Grand Total	----- Itinerant -----							Government		----- Local -----		Local Total
		Itinerant Total	----- Domestic -----			----- International -----			Civil	Military	Civil	Military	
			Carrier	Other Comm.	Private	Carrier	Other Comm.	Private**					
Beaver Creek	295	295	85	5	108	44	-	44	9	-	-	-	-
Burwash Landing	790	790	354	13	378	2	1	40	2	-	-	-	-
Dawson	4,745*	4,442	2,703	494	889	134	6	178	32	6	303	-	303
Faro	797	754	628	8	105	-	-	1	12	-	43	-	43
Mayo	1,085*	1,081	961	-	103	-	-	1	12	4	4	-	4
Old Crow	1,043*	1,043	894	12	20	75	1	14	27	-	-	-	-
Teslin	99*	99	21	8	62	-	-	-	-	8	-	-	-
Watson Lake	4,887*	4,574	2,197	72	2,195	1	-	27	60	22	309	4	313
Whitehorse	23,385	15,366	9,718	597	3,123	261	21	1,096	396	154	7,897	122	8,019

Source: Transport Canada TP577 Annual 2005.

Notes: * At least one month's data is not available for this annual total.

** International private aircraft movements includes some military.

Itinerant: Movements in which aircraft proceed to or arrive from another location, or where aircraft leave the close proximity of an airport and return without landing at another airport.

Local: Movements in which aircraft remain in the close proximity of the airport.

9.4 AIRCRAFT MOVEMENTS, by Location

		Beaver Creek	Burwash Landing	Dawson City	Faro	Mayo	Old Crow	Teslin	Watson Lake	White- horse
(no.)										
2005	DEC	2	4	..	12	..	121	1,210
	NOV	5	39	155	16	..	48	..	92	924
	OCT	24	52	222	73	..	83	..	377	1,400
	SEP	42	126	498	203	..	1	..	666	2,019
	AUG	25	213	700	148	507	811	2,602
	JUL	42	156	902	132	11	188	..	1,003	2,869
	JUN	17	67	996	74	513	210	70	903	2,907
	MAY	34	95	393	73	..	86	..	428	3,580
	APR	50	27	275	30	..	62	17	190	2,226
	MAR	36	2	264	17	18	131	..	182	1,505
	FEB	10	8	233	2	20	71	12	168	1,221
	JAN	8	1	107	17	16	42	..	67	922
2004	DEC	6	11	137	24	51	146	13	105	748
	NOV	12	61	202	72	74	59	12	112	1,179
	OCT	27	45	243	29	141	57	6	366	1,244
2005	IV	31	95	377*	101	..	252	..	469*	3,534
	III	109	495	2,100	483	518*	189	..	2,480	7,490
	II	101	189	1,664	177	513*	358	87*	1,521	8,713
	I	54	11	604	36	54	244	12*	417	3,648
2004	IV	45	117	582	125	266	262	31	583	3,171
	III	339	280	3,665	446	1,348	522	92	3,326	7,400
	II	183	136	1,635	94	449	427	136	1,674	8,478
	I	76	6*	526	23	158	281	43	412	4,935
2003	IV	60	116	678	54	107	262	89	653	3,418
	III	174	278	1,966	299	930	405	288	2,421	7,527
	II	126	159	1,267	86	392	275*	89	1,556	9,309
	I	98	18	608	24	65	317	30	384	3,258
2002	IV	77	66	616	50	118	240	13*	649	3,413
	III	154	216	2,076	512	1,105	429	137	2,194	8,335
	II	184	99	1,492	91	388	383	148	2,219	8,735
	I	110	25	538	52	140	262	37	339	4,721
2005		295	790	4,745*	797*	1,085*	1,043*	99*	4,887*	23,385
2004		643	539*	6,408	688	2,221	1,492	302	5,995	23,984
2003		458	571	4,519	463	1,494	1,259*	496	5,014	23,512
2002		525	406	4,722	705	1,751	1,314	335*	5,401	25,204
2001		635	629	5,169	1,040	2,185	1,575	461	5,656	31,835
2000		610*	493	5,596	1,029	1,751	1,426	785	5,787	31,728
1999		783	1,572	11,117	1,054	4,126	1,468	659	5,369	28,710
1998		335*	804	6,767	1,451	4,122	1,225	760*	7,220	32,231
1997		284*	869	7,402	1,771	3,540	1,521	808*	6,540	40,197
1996		379*	850	8,160	2,717	4,212	1,467	187*	7,457	42,156
1995		435	897	6,699	1,752	2,944	1,798	796*	6,722	50,934

Source : Transport Canada TP141 Vol.1, Vol.2; TP577 Annual Reports.

Notes : Number of days during which flights are reported may vary slightly from month to month.

Monthly and quarterly figures may not equal annual figures due to revisions.

*At least one month's data is not available for this time period.

10.1 CLIMATE NORMALS, Thirty-year Average (1971-2000), Whitehorse & Communities

	Burwash Landing	Dawson City	Mayo	Old Crow	Teslin	Watson Lake	Whitehorse
Average Daily Temperature (Degrees Celsius)							
Annual	-3.8	-4.4	-3.1	-9.0	-1.2	-2.9	-0.7
January	-22.0	-26.7	-25.7	-31.1	-19.2	-24.2	-17.7
February	-17.6	-22.4	-19.0	-27.6	-14.4	-17.9	-13.7
March	-11.3	-11.9	-9.6	-21.7	-7.0	-10.0	-6.6
April	-1.5	0.1	0.9	-11.1	0.5	0.0	0.9
May	5.4	8.3	8.4	2.5	6.4	7.4	6.9
June	10.6	13.7	14.0	12.4	11.4	12.8	11.8
July	12.8	15.6	16.0	14.6	13.9	15.1	14.1
August	10.8	12.5	13.1	10.9	12.1	13.0	12.5
September	5.1	5.9	6.4	3.2	7.1	7.5	7.1
October	-3.3	-5.0	-2.9	-9.7	0.5	-0.5	0.6
November	-14.5	-17.9	-15.9	-23.2	-10.3	-15.0	-9.4
December	-19.8	-24.7	-22.3	-27.0	-14.8	-22.4	-14.9

Source: Environment Canada

10.2 RECORD LOW TEMPERATURES UP TO 2000, Whitehorse and Communities (Degrees Celsius)

	Jan	Feb	Mar	Apr	May	Jun	Jul	Aug	Sep	Oct	Nov	Dec
Whitehorse (Record Year)	-52.2 (1947)	-51.2 (1968)	-40.6 (1972)	-29.4 (1986)	-11.7 (1964)	-2.8 (1971)	-0.5 (1984)	-4.4 (1948)	-19.4 (1983)	-31.1 (1982)	-40.6 (1948)	-47.8 (1942)
Burwash Landing (Record Year)	-54.4 (1971)	-55.0 (1968)	-48.9 (1972)	-35.1 (1986)	-12.8 (1972)	-5.4 (1986)	-3.3 (1970)	-8.5 (1998)	-22.3 (1983)	-35.4 (1982)	-44.7 (1989)	-51.2 (1971)
Dawson City (Record Year)	-53.8 (1980)	-55.8 (1979)	-45.2 (1987)	-32.0 (1986)	-8.2 (1979)	-3.0 (1996)	-1.5 (1999)	-11.0 (1987)	-23.2 (1983)	-36.5 (1996)	-47.9 (1989)	-51.8 (1980)
Mayo (Record Year)	-58.3 (1947)	-62.2 (1947)	-48.9 (1951)	-41.1 (1944)	-21.7 (1964)	-3.3 (1951)	-2.8 (1928)	-10.6 (1993)	-15.6 (1946)	-36.7 (1935)	-50.6 (1950)	-57.8 (1946)
Old Crow (Record Year)	-59.4 (1975)	-54.4 (1955)	-48.3 (1971)	-39.5 (1986)	-28.0 (1992)	-8.3 (1969)	-2.5 (1977)	-9.5 (1996)	-22.5 (1983)	-38.0 (1996)	-47.0 (1986)	-56.7 (1975)
Teslin (Record Year)	-52.8 (1947)	-50.6 (1968)	-41.1 (1955)	-27.8 (1972)	-23.9 (1949)	-4.0 (1996)	-1.7 (1976)	-4.0 (1992)	-20.0 (2000)	-25.0 (1984)	-40.6 (1955)	-48.0 (1992)
Watson Lake (Record Year)	-58.9 (1947)	-56.2 (1968)	-46.7 (1955)	-32.8 (1948)	-10.6 (1956)	-3.3 (1940)	0.6 (1969)	-6.7 (1941)	-13.9 (1983)	-36.6 (1984)	-47.5 (1985)	-53.3 (1984)

Source: Environment Canada

10.3 RECORD HIGH TEMPERATURES UP TO 2000, Whitehorse and Communities (Degrees Celsius)

	Jan	Feb	Mar	Apr	May	Jun	Jul	Aug	Sep	Oct	Nov	Dec
Whitehorse (Record Year)	9.0 (1977)	11.7 (1968)	11.7 (1979)	20.6 (1958)	34.1 (1983)	34.4 (1969)	32.8 (1951)	31.6 (1999)	26.7 (1942)	18.9 (1958)	11.7 (1970)	9.5 (1986)
Burwash Landing (Record Year)	6.9 (1980)	10.6 (1976)	10.5 (1981)	20.3 (1979)	29.7 (1983)	31.7 (1969)	28.9 (1989)	30.5 (1990)	25.5 (1993)	19.5 (1993)	10.6 (1967)	13.5 (1999)
Dawson City (Record Year)	9.7 (1981)	9.5 (1992)	11.1 (1994)	22.3 (1995)	34.7 (1983)	32.9 (1980)	33.5 (1998)	33.5 (1999)	25.3 (1978)	17.7 (1988)	10.6 (1976)	6.5 (1999)
Mayo (Record Year)	10.1 (1981)	12.2 (1968)	12.2 (1930)	22.8 (1976)	33.5 (1983)	36.1 (1969)	35.6 (1951)	32.6 (1999)	26.7 (1938)	18.3 (1942)	13.9 (1970)	20.8 (1991)
Old Crow (Record Year)	2.5 (1991)	3.0 (1996)	6.7 (1954)	13.5 (1987)	26.0 (1998)	32.0 (1992)	31.0 (1990)	32.8 (1976)	23.9 (1974)	17.5 (1988)	6.1 (1970)	9.0 (1989)
Teslin (Record Year)	7.8 (1965)	11.0 (1992)	13.0 (1994)	20.0 (1958)	29.0 (1998)	33.3 (1969)	31.1 (1951)	32.5 (1999)	26.1 (1967)	18.3 (1958)	10.0 (1949)	9.0 (1999)
Watson Lake (Record Year)	8.9 (1949)	12.2 (1992)	11.7 (1966)	20.0 (1958)	34.2 (1983)	33.9 (1950)	33.3 (1951)	32.8 (1971)	27.8 (1951)	21.7 (1943)	12.2 (1969)	8.4 (1999)

Source: Environment Canada

10.4 ANNUAL PRECIPITATION AVERAGES, Thirty-year Average (1971-2000), Whitehorse & Communities

	Rainfall (mm)	Snowfall (cm)	Precipitation (mm)
Whitehorse	163.1	145.0	267.4
Burwash Landing	192.1	106.4	279.7
Dawson City	199.9	160.0	324.3
Mayo	205.3	147.0	312.9
Old Crow	144.2	129.3	265.5
Teslin	203.7	148.2	343.3
Watson Lake	255.2	196.5	404.4

Source: Environment Canada

10.5 AVERAGE MONTH-END SNOW COVER, Thirty-year Average (1971–2000), Whitehorse and Communities

	January	February	March	April	May	June	July	August	September	October	November	December
	(cm)											
Whitehorse	31	32	25	2	-	-	-	-	-	5	15	24
Burwash Landing	16	16	12	1	-	-	-	-	1	6	11	14
Dawson City	52	54	45	2	-	-	-	-	1	13	30	43
Mayo	35	38	31	2	-	-	-	-	1	9	20	27
Old Crow	-	-	-	-	1
Teslin	48	52	45	3	-	-	-	-	-	5	19	33
Watson Lake	53	58	52	7	-	-	-	-	-	7	24	42

Source: Environment Canada

User Survey

We need your comments!

Publication: _____

A. Information in the report—Is it useful? relevant? timely?

B. Format of the report—Is the information easy to find? presented clearly?

C. Information which should be included—Are there statistics not presently in this publication which should be included? _____

D. Additional Comments: _____

Publication Order Form

I would like to be on your mailing list for:

- All Bureau publications, or only the
- Yukon Monthly Statistical Review**

I would like to get a copy of the following current publications:

- | | |
|--|---|
| <input type="checkbox"/> Yukon Fact Sheet (brochure) | <input type="checkbox"/> Yukon Employment |
| <input type="checkbox"/> Whitehorse Fact Sheet (brochure) | <input type="checkbox"/> Consumer Price Index |
| <input type="checkbox"/> Environment Fact Sheet (brochure) | <input type="checkbox"/> Yukon Retail Sales |
| <input type="checkbox"/> Yukon Monthly Statistical Review | <input type="checkbox"/> Yukon Real Estate Report |
| <input type="checkbox"/> Yukon Population Report | <input type="checkbox"/> Yukon Rent Survey |

Name: _____

Address: _____

*When completed please return this form to: The Yukon Government, Executive Council
Office, Bureau of Statistics, Box 2703, Whitehorse, Yukon Y1A 2C6*